

richard
james



3 The Brook, Ridgeway Farm, Swindon, SN5 4GB

Offers in the region of £325,000



IN A NUTSHELL



QUIET LOCATION ON THE EDGE OF THE DEVELOPMENT, 3 BEDROOM ENSUITE SEMI, VIEWING IS RECOMMENDED

Situated in a much envied position on the edge of the development we are pleased to offer a MUCH IMPROVED 3 bedroom semi detached house which boasts many upgrades. The property benefits from uPVC double glazing, gas radiator central heating, fitted kitchen/breakfast room, sitting room, CLOAKROOM, master bedroom with ENSUITE SHOWER ROOM, 2 further bedrooms, family bathroom, garage and garden. The property is well located for all local amenities shops schools etc Lydiard Park and M4 J16. Viewing is highly recommended by the vendor's sole agent.

EPC

Energy Efficiency Rating		Current	Potential
Very energy efficient - lower running costs			
(92+)	A		96
(81-91)	B	84	
(69-80)	C		
(55-68)	D		
(39-54)	E		
(21-38)	F		
(1-20)	G		
Not energy efficient - higher running costs			
England, Scotland & Wales		EU Directive 2002/91/EC	



Ground Floor

Approx. 56.6 sq. metres (609.1 sq. feet)

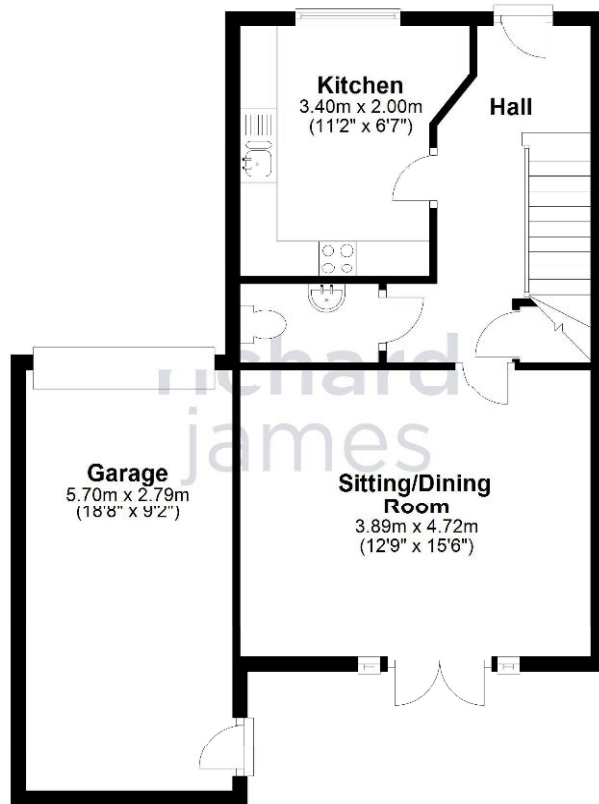

First Floor

Approx. 39.1 sq. metres (420.8 sq. feet)

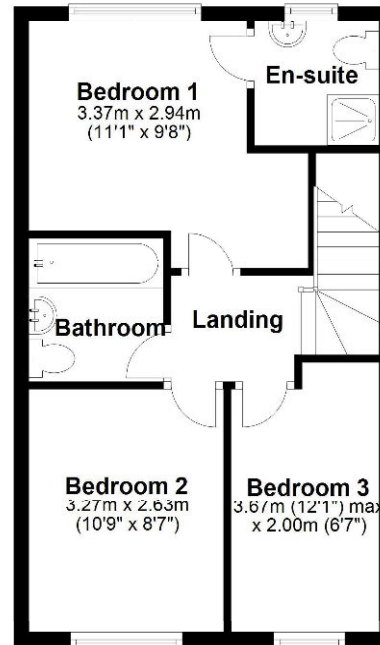

Total area: approx. 95.7 sq. metres (1029.8 sq. feet)

Richard James & their clients give notice that:

1. These sales and particulars do not constitute any part of an offer of contract, and are for the guidance of prospective purchasers only and should not be relied on as statements of fact.
2. No representations are made in these particulars as to the condition of the property or as to whether any service or facilities are in good working order.
3. All Measurements are approximate.

EXCEPTIONAL SERVICE

Our team will guide you through the process of buying or selling your home. We have a team of dedicated sales progressors in place to ensure your purchase or sale runs smoothly through to completion, keeping you in the loop and a close eye on your chain while moving you in as swiftly and smoothly as possible.

-  Honest valuations in current market conditions
-  Dedicated sales progression team
-  Recommended financial advisors
-  5* service from valuation to completion
-  Award winning lettings service
-  Ahead of the game marketing strategies
-  Professional photography
-  Social media marketing
-  Top listings on Rightmove and Zoopla

CALL US FOR A FREE VALUATION ON YOUR PROPERTY...

**richard
james**

1 Lucena House | Shaw Village Centre | Swindon | SN5 5PY

07921 451 614 | 01793 311 014

barriebrocks@richardjames.uk

Find me on [incentivised.com/Barrie Brocks](https://www.incentivised.com/Barrie_Brocks)

rightmove
find your happy