



**110 Holbein Close, Grange Park, Swindon, SN5 6DU**

**Offers in the region of £225,000**



## IN A NUTSHELL



\*\*\*IMMACULATE 3 BEDROOM MID TERRACE, QUIET CUL DE SAC LOCATION, NO ONWARD CHAIN\*\*\*

Situated in a quiet cul de sac & offered with no onward chain, we are pleased to present this much improved 3 bedroom mid terrace family home. The property benefits from uPVC double glazing, gas radiator central heating, sitting room, fitted kitchen/dining room, 3 bedrooms, family bathroom & gardens. The property is well located for all local amenities shops, schools etc Lydiard Park & M4 J16. The property is offered with no onward chain & viewing is highly recommended by the vendor's sole agent.

## EPC

Energy Efficiency Rating		Current	Potential
Very energy efficient - lower running costs			
(92+)	A		
(81-91)	B		87
(69-80)	C	71	
(55-68)	D		
(39-54)	E		
(21-38)	F		
(1-20)	G		
Not energy efficient - higher running costs			
England, Scotland & Wales		EU Directive 2002/91/EC	

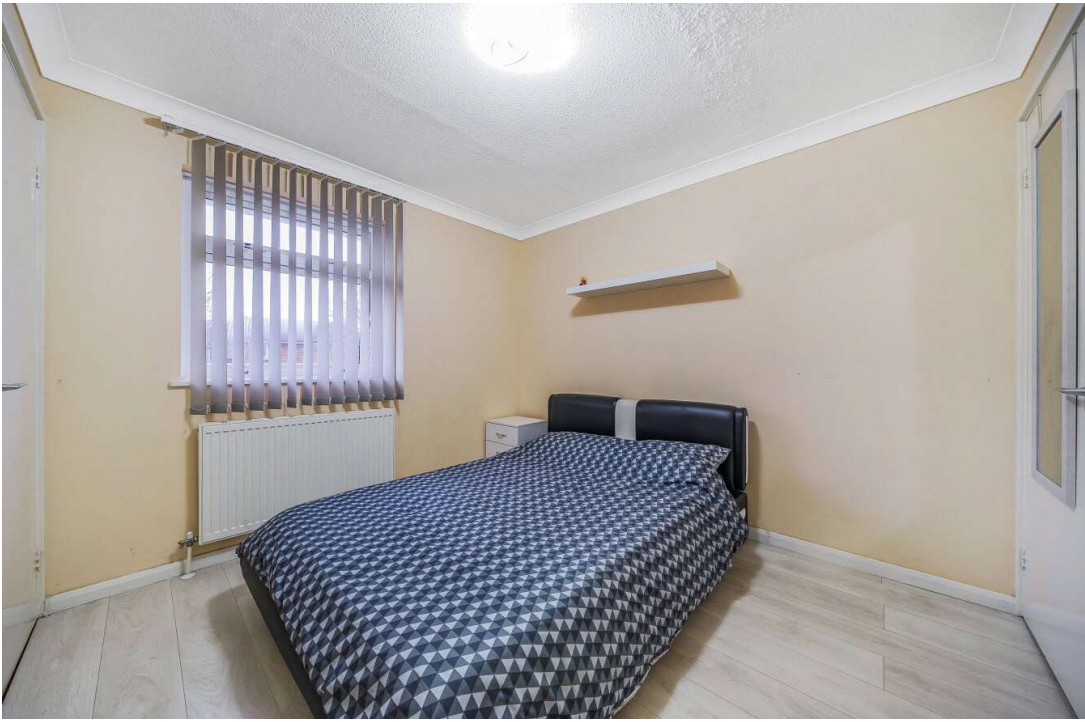

## EXCEPTIONAL SERVICE

Our team will guide you through the process of buying or selling your home. We have a team of dedicated sales progressors in place to ensure your purchase or sale runs smoothly through to completion, keeping you in the loop and a close eye on your chain while moving you in as swiftly and smoothly as possible.

-  Honest valuations in current market conditions
-  Dedicated sales progression team
-  Recommended financial advisors
-  5\* service from valuation to completion
-  Award winning lettings service
-  Ahead of the game marketing strategies
-  Professional photography
-  Social media marketing
-  Top listings on Rightmove and Zoopla

**CALL US FOR A FREE VALUATION ON YOUR PROPERTY...**

**richard  
james**

1 Lucena House | Shaw Village Centre | Swindon | SN5 5PY

07921 451 614 | 01793 311 014

barriebrocks@richardjames.uk

Find me on [incentivised.com/Barrie Brocks](https://www.incentivised.com/Barrie_Brocks)

Approximate Area = 722 sq ft / 67 sq m  
Outbuilding = 149 sq ft / 13.8 sq m  
Total = 871 sq ft / 80.8 sq m  
For identification only - Not to scale

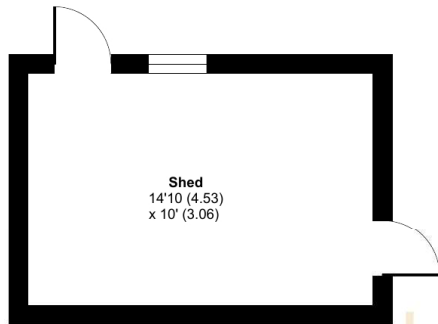

OUTBUILDING

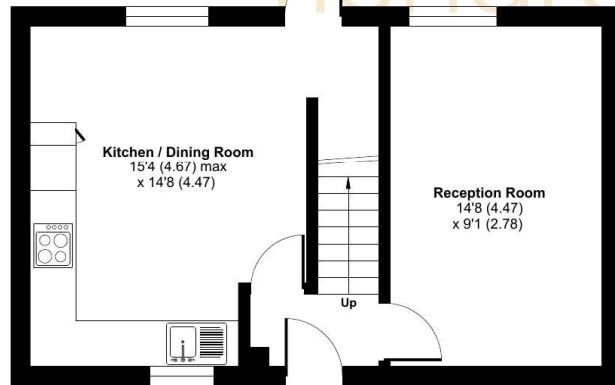

GROUND FLOOR

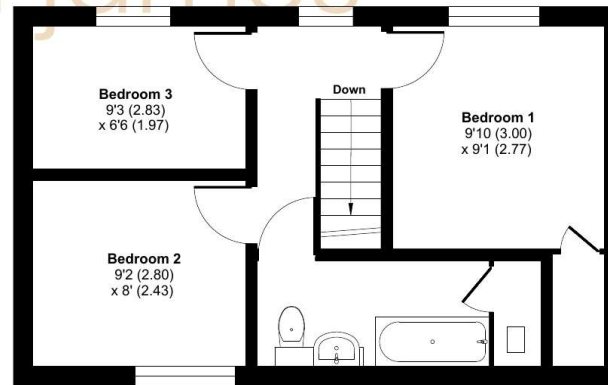

FIRST FLOOR

 Floor plan produced in accordance with RICS Property Measurement 2nd Edition, Incorporating International Property Measurement Standards (IPMS2 Residential). © richcom 2024. Produced for Richard James Estate Agents Ltd. REF: 1207038

### Richard James & their clients give notice that:

1. These sales and particulars do not constitute any part of an offer of contract, and are for the guidance of prospective purchasers only and should not be relied on as statements of fact.
2. No representations are made in these particulars as to the condition of the property or as to whether any service or facilities are in good working order.
3. All Measurements are approximate.

**rightmove**   
find your happy