



richard  
james

**26 Widham Farm, Purton, Swindon, Wiltshire, SN5 4EW**

**Guide Price £550,000 to £600,000**



## IN A NUTSHELL



Chain free character farmhouse set in c. 1/3 acre with over 1650 Sqft of living accommodation over two floors.

The Cotswolds are a short 10-15 minute drive away with South Cerney Lakes, Cricklade and Cirencester all within easy reach.

Purton itself is a village with a great community and offers surgery, range of pubs, local convenience stores, takeaways, Tennis & Cricket Clubs, Kids playpark and all things required for everyday life!

The accommodation comprises entrance hall, fitted kitchen, living room, dining room both with woodburning stoves and further reception/bedroom. The first floor offers three bedrooms and family bathroom.

Outside the gardens are generous with a Westerly aspect, Children's play area and a range of mature trees. The front offers a large gravelled driveway area for several vehicles.

\*\* Please note the there is a New build Cotswold single storey Barn Conversion being constructed adjacent, which will be completed c. January 2025 \*\*

## EPC

Energy Efficiency Rating		Current	Potential
Very energy efficient - lower running costs			101
(92+)	A		
(81-91)	B		
(69-80)	C		
(55-68)	D	63	
(39-54)	E		
(21-38)	F		
(1-20)	G		
Not energy efficient - higher running costs			
England, Scotland & Wales		EU Directive 2002/91/EC	



# EXCEPTIONAL SERVICE

Our team will guide you through the process of buying or selling your home. We have a team of dedicated sales progressors in place to ensure your purchase or sale runs smoothly through to completion, keeping you in the loop and a close eye on your chain while moving you in as swiftly and smoothly as possible.

-  Honest valuations in current market conditions
-  Dedicated sales progression team
-  Recommended financial advisors
-  5\* service from valuation to completion
-  Award winning lettings service
-  Ahead of the game marketing strategies
-  Professional photography
-  Social media marketing
-  Top listings on Rightmove and Zoopla

**CALL US FOR A FREE VALUATION ON YOUR PROPERTY...**

**richard  
james**

1 Lucena House | Shaw Village Centre | Swindon | SN5 5PY

01793 311016 | 01793 311 016

emmamiddleton@richardjames.uk

Find me on [incentivised.com/Emma Middleton](https://www.incentivised.com/Emma Middleton)

Approximate Area = 1659 sq ft / 154.1 sq m  
Limited Use Area(s) = 64 sq ft / 5.9 sq m  
Garage = 166 sq ft / 15.4 sq m  
Outbuilding = 114 sq ft / 10.6 sq m  
Total = 2003 sq ft / 186 sq m



For identification only - Not to scale

Denotes restricted head height

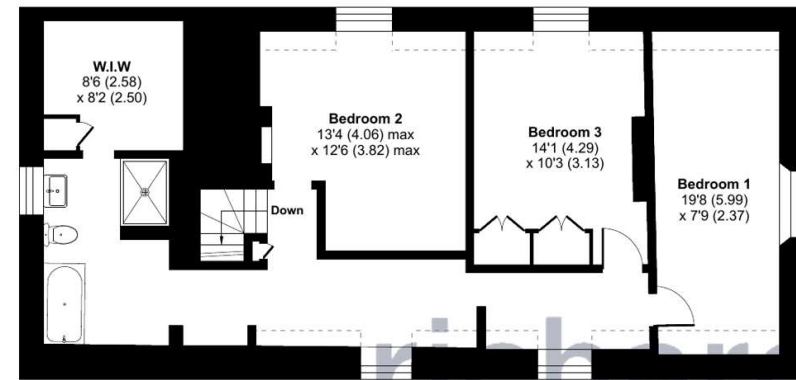

FIRST FLOOR

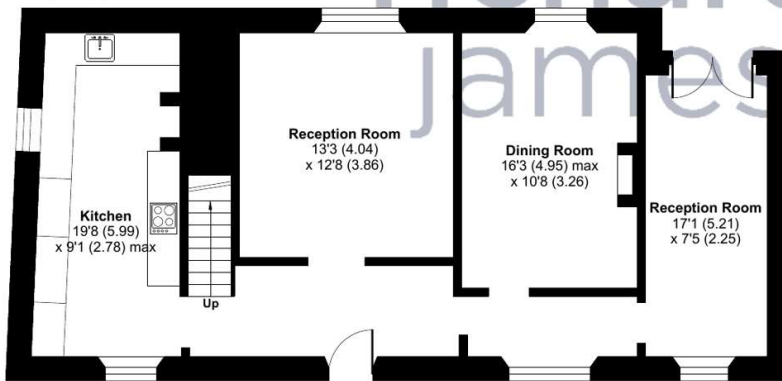

GROUND FLOOR



OUTBUILDING

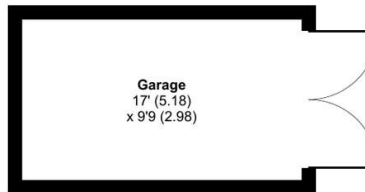

 Floor plan produced in accordance with RICS Property Measurement Standards incorporating International Property Measurement Standards (IPMS2 Residential). © n3checom 2024. Produced for Richard James. REF: 1191287

### Richard James & their clients give notice that:

- These sales and particulars do not constitute any part of an offer of contract, and are for the guidance of prospective purchasers only and should not be relied on as statements of fact.
- No representations are made in these particulars as to the condition of the property or as to whether any service or facilities are in good working order.
- All Measurements are approximate.

**rightmove**  
find your happy