



Netherton Close, Swindon, SN3 2AN

asking price **£230,000**

**richard
james**



prominent location

- NO ONWARD CHAIN - DRIVEWAY PARKING - THREE BEDROOMS - LARGE GARDEN

Richard James are delighted to welcome to the market this end of terrace property in Netherton Close.

The home boasts driveway parking for multiple cars and is extremely well presented throughout as well as benefitting from three good sized bedrooms.

Downstairs you will locate the modern kitchen with ample surface space, with a back door which leads onto a large, non-overlooked garden.

The living area is a great place for the family to get together - With plenty of space to add a dining table should you need.

Upstairs is home to all three bedrooms and the family bathroom which is also modernised.

Please do get in touch to book your viewings.

call us for a free
valuation on your property

northswindon@richardjames.uk

Gemini House | Hargreaves Road |
SN25 5AZ



richard
james





richard
james





richard
james





richard
james

exceptional service

Our team will guide you through the process of buying or selling your home.

We have a team of dedicated sales progressors in place to ensure your purchase or sale runs smoothly through to completion, keeping you in the loop and a close eye on your chain while moving you in as swiftly and smoothly as possible.

- Honest valuations in current market conditions
- Dedicated sales progression team
- Recommended financial advisors
- 5* service from valuation to completion
- Award winning lettings service
- Ahead of the game marketing strategies
- Professional photography
- Social media marketing
- Top listings on Rightmove and Zoopla

call us for a free
valuation on your property

northswindon@richardjames.uk

Gemini House | Hargreaves Road | SN25 5AZ

Approximate Area = 830 sq ft / 77.1 sq m
For identification only - Not to scale

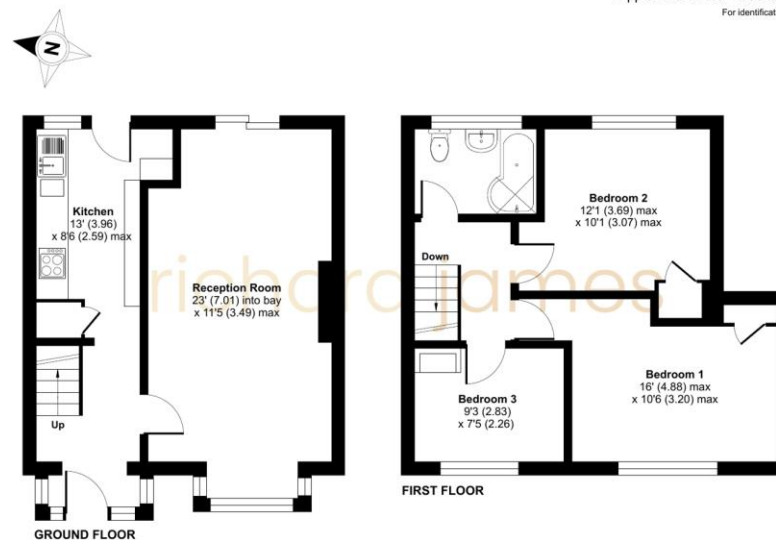

Floor plan produced in accordance with RICS Property Measurement 2nd Edition, incorporating International Property Measurement Standards (IPMS2 Residential). ©richjames 2024. Produced for Richard James Estate Agents Ltd. REF: 1191124