

richard
james



106 Cowleaze, Ridgeway Farm, Purton, Wiltshire, SN5 4FY

Guide Price £475,000



IN A NUTSHELL

 **5**
 **3**
 **3**

GUIDE PRICE £475,000 - £500,000

This immaculately presented five bedroom detached home is well located in the sought after Ridgeway Farm development in Purton and would be perfect for a family due to its good condition throughout, its modern kitchen/dining room plus its five generous bedrooms.

This large detached home offers modern day family living and is located close to local schools, shops and amenities. The property also offers easy access to Lydiard Park and J16 of the M4.

The ground floor living accommodation comprises; Entrance hall, a generous lounge, study, utility room and W.C plus a large modern kitchen/dining room with French doors leading to the rear garden.

EPC

Energy Efficiency Rating		Current	Potential
Very energy efficient - lower running costs			
(92+)	A		94
(81-91)	B	86	
(69-80)	C		
(55-68)	D		
(39-54)	E		
(21-38)	F		
(1-20)	G		
Not energy efficient - higher running costs			
England, Scotland & Wales		EU Directive 2002/91/EC	



EXCEPTIONAL SERVICE

Our team will guide you through the process of buying or selling your home. We have a team of dedicated sales progressors in place to ensure your purchase or sale runs smoothly through to completion, keeping you in the loop and a close eye on your chain while moving you in as swiftly and smoothly as possible.

Approximate Area = 1595 sq ft / 148.1 sq m
Garage = 197 sq ft / 18.3 sq m
Total = 1792 sq ft / 166.4 sq m
For identification only - Not to scale

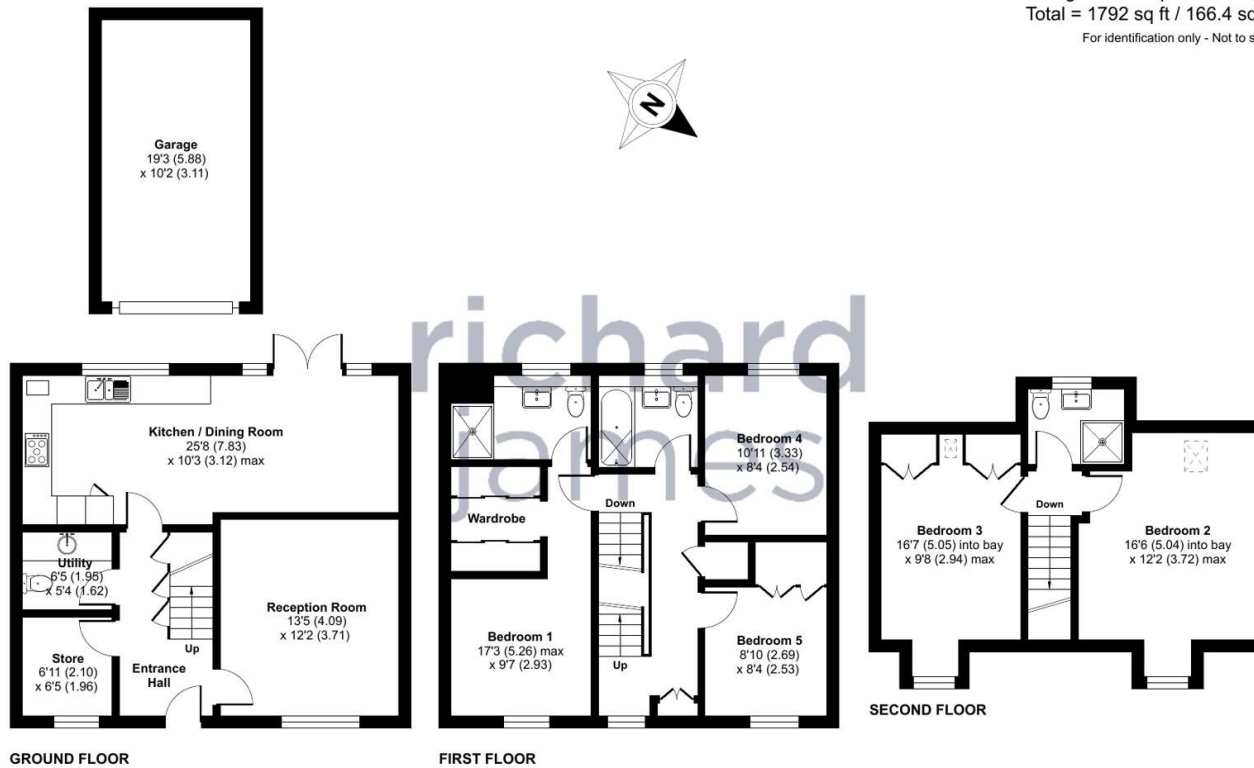

Floor plan produced in accordance with RICS Property Measurement Standards incorporating International Property Measurement Standards (IPMS2 Residential). © n3chem 2024. Produced for Richard James. REF: 1192185

Richard James & their clients give notice that:

1. These sales and particulars do not constitute any part of an offer of contract, and are for the guidance of prospective purchasers only and should not be relied on as statements of fact.
2. No representations are made in these particulars as to the condition of the property or as to whether any service or facilities are in good working order.
3. All Measurements are approximate.

- Honest valuations in current market conditions
- Dedicated sales progression team
- Recommended financial advisors
- 5* service from valuation to completion
- Award winning lettings service
- Ahead of the game marketing strategies
- Professional photography
- Social media marketing
- Top listings on Rightmove and Zoopla

CALL US FOR A FREE VALUATION ON YOUR PROPERTY...

richard james

1 Lucena House | Shaw Village Centre | Swindon | SN5 5PY

| 01793 311 017

lukeboles@richardjames.uk

Find me on [incentivised.com/Luke Boles](https://www.incentivised.com/LukeBoles)

rightmove
find your happy