



richard
james

49 Cowleaze, Ridgeway Farm, Swindon, SN5 4FW

Offers in the region of £375,000



IN A NUTSHELL

 **4**
 **1**
 **2**

***IMMACULATE 4 BED ENSUITE
DETACHED WITH NO ONWARD CHAIN***

Situated on the ever popular Ridgeway farm development, we are pleased to present this much improved 4 bedroom ensuite detached family home with self contained office garage conversion. The property benefits from uPVC double glazing, gas radiator central heating, cloakroom, kitchen/dining room, sitting room, master bedroom with ensuite, 3 further bedrooms, family bathroom, part garage /self contained office, garden & parking. The property is well located for all local amenities, shops, schools etc Lydiard Park & M4 J16. The property is offered with no onward chain & viewing is highly recommended by the vendor's sole agent.

EPC

Energy Efficiency Rating		Current	Potential
Very energy efficient - lower running costs			
(92+)	A		94
(81-91)	B	85	
(69-80)	C		
(55-68)	D		
(39-54)	E		
(21-38)	F		
(1-20)	G		
Not energy efficient - higher running costs			
England, Scotland & Wales		EU Directive 2002/91/EC	



EXCEPTIONAL SERVICE

Our team will guide you through the process of buying or selling your home. We have a team of dedicated sales progressors in place to ensure your purchase or sale runs smoothly through to completion, keeping you in the loop and a close eye on your chain while moving you in as swiftly and smoothly as possible.

-  Honest valuations in current market conditions
-  Dedicated sales progression team
-  Recommended financial advisors
-  5* service from valuation to completion
-  Award winning lettings service
-  Ahead of the game marketing strategies
-  Professional photography
-  Social media marketing
-  Top listings on Rightmove and Zoopla

CALL US FOR A FREE VALUATION ON YOUR PROPERTY...

**richard
james**

1 Lucena House | Shaw Village Centre | Swindon | SN5 5PY

07921 451 614 | 01793 311 014

barriebrocks@richardjames.uk

Find me on [incentivised.com/Barrie Brocks](https://www.incentivised.com/Barrie_Brocks)

Approximate Area = 1164 sq ft / 108.1 sq m
Garage = 191 sq ft / 17.7 sq m
Total = 1355 sq ft / 125.8 sq m

For identification only - Not to scale

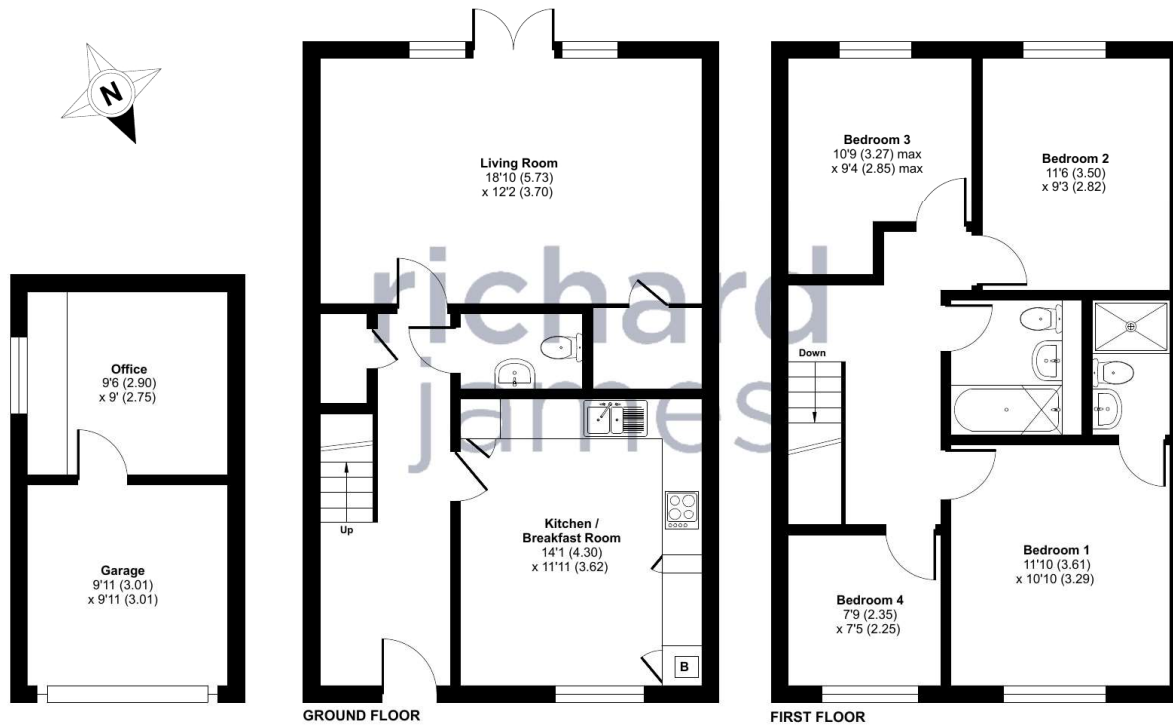

 Floor plan produced in accordance with RICS Property Measurement Standards incorporating International Property Measurement Standards (IPMS2 Residential). © nchecon 2024
Produced for Richard James. REF: 1177752

Richard James & their clients give notice that:

- These sales and particulars do not constitute any part of an offer of contract, and are for the guidance of prospective purchasers only and should not be relied on as statements of fact.
- No representations are made in these particulars as to the condition of the property or as to whether any service or facilities are in good working order.
- All Measurements are approximate.

rightmove
find your happy