



Broad Hinton, Wiltshire, SN4 9PQ

Guide price **£1,250,000-£1,500,000**

**richard
james**



Westfield House

If you're looking for privacy and seclusion Westfield House meets this criteria. Nestled on over 1.25 acres of land, this expansive 3000 square-foot property features five generously sized bedrooms, providing ample living space for a large family or guests. The property is accessed via a private drive, ensuring both privacy and a grand entrance.

A double garage and abundant parking space make it convenient for multiple vehicles. For sports enthusiasts, the property includes tennis courts, offering a perfect setting for recreational or competitive play.

The home overlooks open fields, offering picturesque views and a serene environment. While the property is well-appointed, there is ample scope for improvement, allowing you to tailor it to your personal tastes and requirements.

Location-wise, it is perfectly situated with easy access to the bustling town of Marlborough, market town of Royal Wootton Bassett and the village of Wroughton, providing a blend of rural charm and modern conveniences. Additionally, it offers quick access to Devizes and Swindon, making daily commuting or occasional trips hassle-free.

The A419 and M4 are easily reachable, providing excellent road connectivity. Furthermore, Swindon train station is within easy access, offering mainline services for efficient travel to and from Swindon and beyond.

This property combines space, potential, and a prime location, making it a unique and desirable home.

call us for a free
valuation on your property

wroughton@richardjames.uk

High Street | Wroughton | SN4 9JZ



richard
james





richard
james





richard
james





richard
james



Approximate Area = 3070 sq ft / 285.2 sq m
Limited Use Area(s) = 272 sq ft / 25.2 sq m
Garage = 333 sq ft / 30.9 sq m
Total = 3675 sq ft / 341.3 sq m

For identification only - Not to scale

Denotes restricted
head height

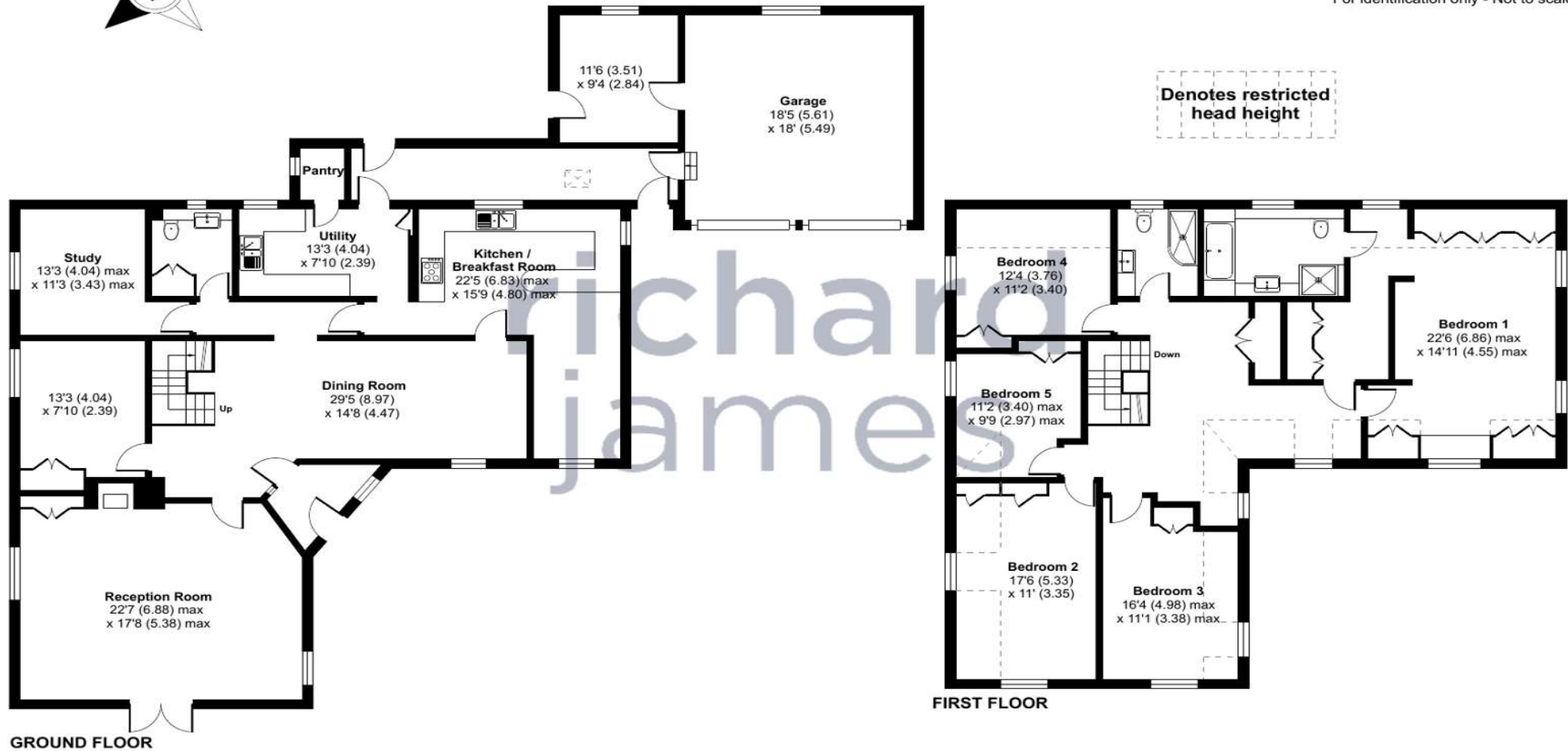

Floor plan produced in accordance with RICS Property Measurement Standards incorporating International Property Measurement Standards (IPMS2 Residential). © nchecon 2024. Produced for Richard James. REF: 1160791

exceptional service

Our team will guide you through the process of buying or selling your home.

We have a team of dedicated sales progressors in place to ensure your purchase or sale runs smoothly through to completion, keeping you in the loop and a close eye on your chain while moving you in as swiftly and smoothly as possible.

- Honest valuations in current market conditions
- Dedicated sales progression team
- Recommended financial advisors
- 5* service from valuation to completion
- Award winning lettings service
- Ahead of the game marketing strategies
- Professional photography
- Social media marketing
- Top listings on Rightmove and Zoopla

call us for a free
valuation on your property

wroughton@richardjames.uk

High Street | Wroughton | SN4 9JZ

