



richard
james

34 Pitchens End, Broad Hinton, Swindon, Wiltshire, SN4 9PR

Guide Price £425,000



IN A NUTSHELL

 **3**  **1**  **1**

A skilfully extended 3 bedroom link detached family with a stunning kitchen/dining room.

The property briefly comprises living room, open plan kitchen/family/dining room, utility room on the ground floor. The first floor offers three bedrooms and family bathroom. Outside offers south facing garden with patio area and to the front driveway and garage,

Located within Broad Hinton with its popular primary school, Village community centre, The Crown Pub as well as Italian restaurant all within walking distance this village really do have a great community feel.

Broad Hinton provides ease of access to Royal Wootton Bassett, Wroughton and Marlborough as well as J16 M4. Swindon Station is a short drive away with mainline to London Paddington in less than an hour.

EPC



EXCEPTIONAL SERVICE

Our team will guide you through the process of buying or selling your home. We have a team of dedicated sales progressors in place to ensure your purchase or sale runs smoothly through to completion, keeping you in the loop and a close eye on your chain while moving you in as swiftly and smoothly as possible.

-  Honest valuations in current market conditions
-  Dedicated sales progression team
-  Recommended financial advisors
-  5* service from valuation to completion
-  Award winning lettings service
-  Ahead of the game marketing strategies
-  Professional photography
-  Social media marketing
-  Top listings on Rightmove and Zoopla

CALL US FOR A FREE VALUATION ON YOUR PROPERTY...

**richard
james**

80 High Street | Wroughton | SN4 9JZ

| 01793 311 013

alexhornby@richardjames.uk

Find me on [incentivised.com/Alex Hornby](https://www.incentivised.com/AlexHornby)

Approximate Area = 1111 sq ft / 103.2 sq m
Garage = 137 sq ft / 12.7 sq m
Total = 1248 sq ft / 115.9 sq m
For identification only - Not to scale

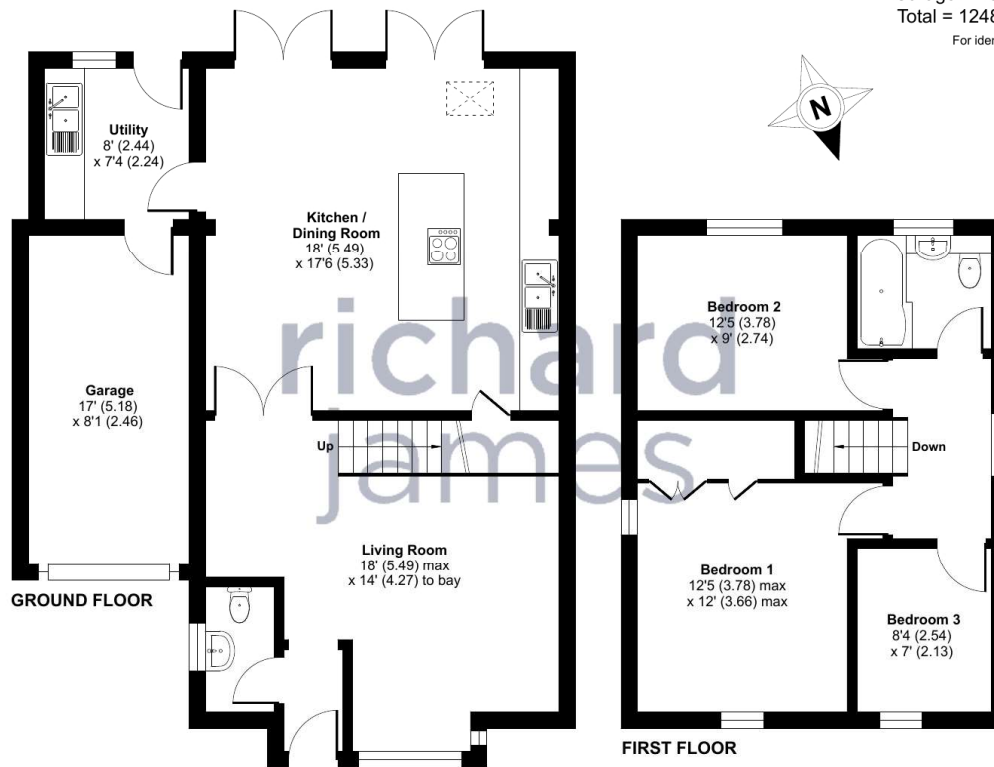

 Floor plan produced in accordance with RICS Property Measurement Standards incorporating International Property Measurement Standards (IPMS2 Residential). © ntechcom 2024. Produced for Richard James. REF: 1173407

Richard James & their clients give notice that:

- These sales and particulars do not constitute any part of an offer of contract, and are for the guidance of prospective purchasers only and should not be relied on as statements of fact.
- No representations are made in these particulars as to the condition of the property or as to whether any service or facilities are in good working order.
- All Measurements are approximate.

rightmove
find your happy