



richard  
james

21 Goldsborough Close, Eastleaze, Swindon, Wiltshire, SN5 7EP

Asking Price £450,000



## IN A NUTSHELL

 **4**
 **2**
 **2**

\*\*\* EXTENDED & IMMACULATE\*\*\*

Situated at the end of a quiet cul de sac, we are pleased to present this much improved and vastly extended 4 bedroom en suite detached family home. The property benefits from uPVC double glazing, gas radiator central heating, sitting room, huge re fitted kitchen/dining/family room with views across the garden, utility room, master bedroom with ensuite bathroom/shower room, 3 further bedrooms, family bathroom, garage, garden and gravel driveway with parking for numerous vehicles. The property is well located for all local amenities shops schools etc Lydiard Park and M4 J16. Viewing is highly recommended by the vendor's sole agent.

NB, the property has previously had subsidence, this has been rectified with the necessary paperwork available.

## EPC

| Energy Efficiency Rating                    |   | Current                 | Potential |
|---|---|-------------------------|-----------|
| Very energy efficient - lower running costs |   |                         |           |
| (82+)                                       | A |                         |           |
| (81-91)                                     | B |                         |           |
| (69-80)                                     | C |                         | 77        |
| (55-68)                                     | D | 66                      |           |
| (39-54)                                     | E |                         |           |
| (21-38)                                     | F |                         |           |
| (1-20)                                      | G |                         |           |
| Not energy efficient - higher running costs |   |                         |           |
| England, Scotland & Wales                   |   | EU Directive 2002/91/EC |           |

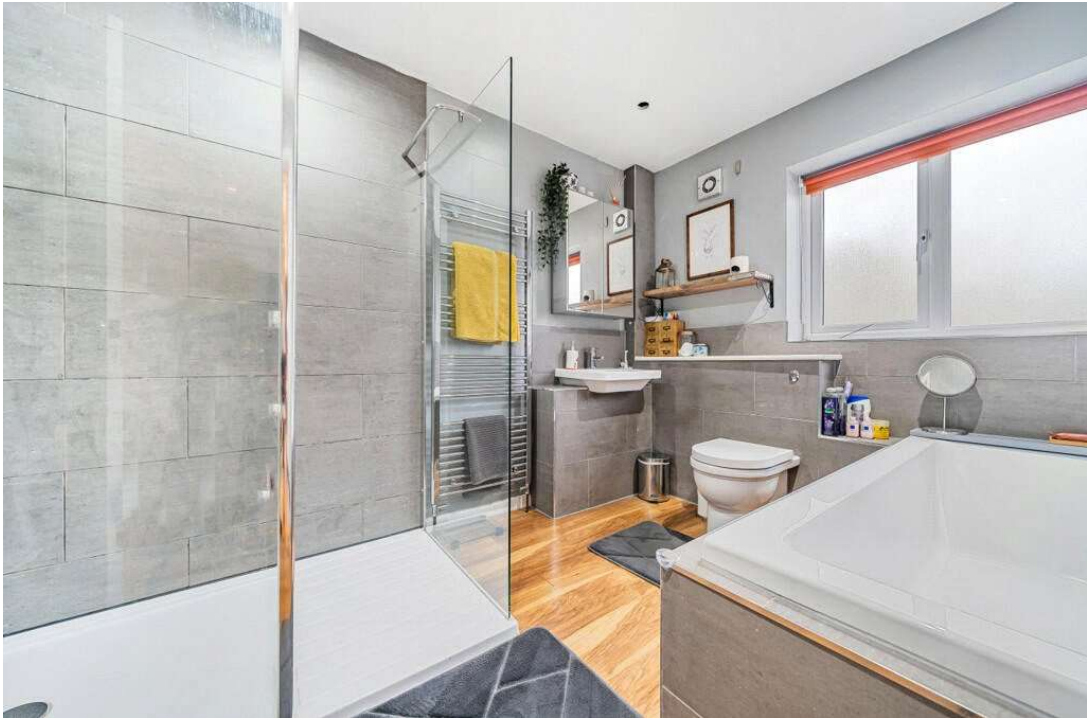

## EXCEPTIONAL SERVICE

Our team will guide you through the process of buying or selling your home. We have a team of dedicated sales progressors in place to ensure your purchase or sale runs smoothly through to completion, keeping you in the loop and a close eye on your chain while moving you in as swiftly and smoothly as possible.

-  Honest valuations in current market conditions
-  Dedicated sales progression team
-  Recommended financial advisors
-  5\* service from valuation to completion
-  Award winning lettings service
-  Ahead of the game marketing strategies
-  Professional photography
-  Social media marketing
-  Top listings on Rightmove and Zoopla

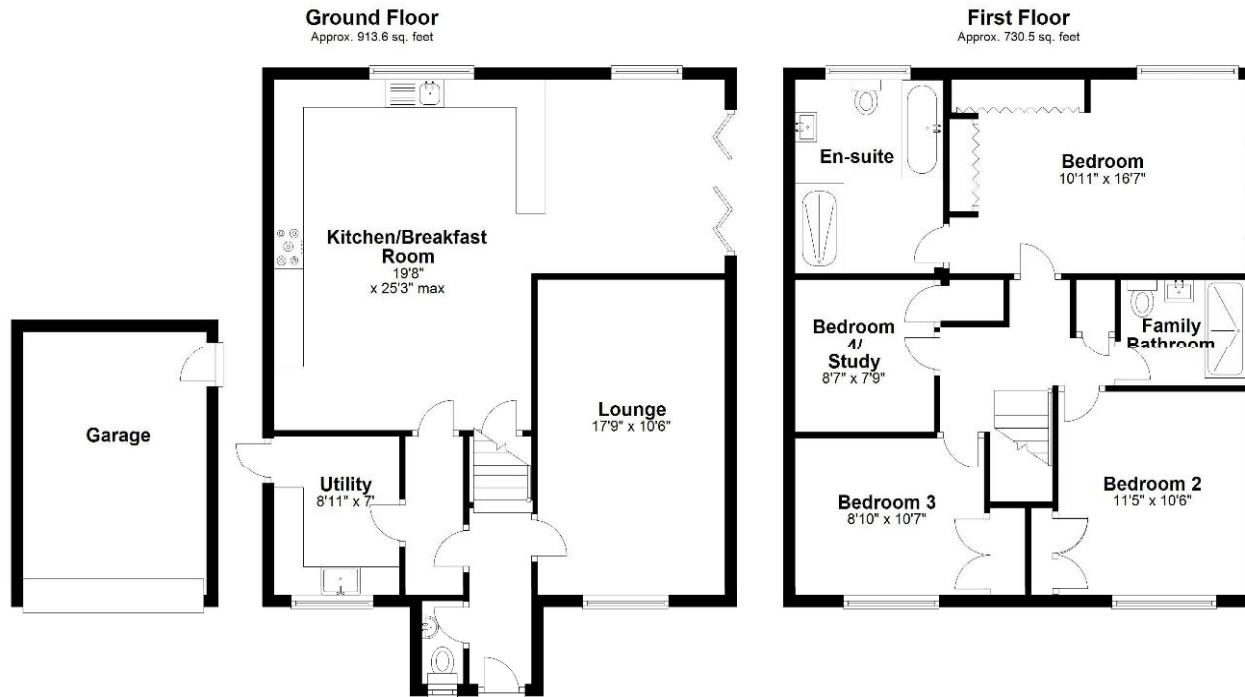

Total area: approx. 1644.2 sq. feet

### Richard James & their clients give notice that:

1. These sales and particulars do not constitute any part of an offer of contract, and are for the guidance of prospective purchasers only and should not be relied on as statements of fact.
2. No representations are made in these particulars as to the condition of the property or as to whether any service or facilities are in good working order.
3. All Measurements are approximate.

**CALL US FOR A FREE VALUATION ON YOUR PROPERTY...**

**richard  
james**

1 Lucena House | Shaw Village Centre | Swindon | SN5 5PY

07921 451 614 | 01793 311 014

barriebrocks@richardjames.uk

Find me on [incentivised.com/Barrie Brocks](https://www.incentivised.com/Barrie_Brocks)

**rightmove**  
find your happy