

richard
james



17 Earl Close, Middleleaze, Swindon, SN5 5TX

Offers in the region of £310,000



IN A NUTSHELL

 **4**
 **1**
 **2**

THE ULTIMATE ENERGY EFFICIENT HOUSE, DECEPTIVELY SPACIOUS, 4 BEDROOM ENSUITE, 3 STORY, UNDERFLOOR HEATING

Situated at the end of a quiet cul de sac, we are pleased to present this much improved & extended 4 bedroom ensuite end terrace house. The property benefits from uPVC double glazing, gas radiator central heating, sitting room, dining room, fitted kitchen, 3 first floor bedrooms, re fitted shower room with under floor heating, 2nd floor master bedroom with ensuite shower room & under floor heating, garage, gardens, vendor owned solar panels & auto mist intelligent fire suppression system. The property is well located for all local amenities shops, schools etc Lydiard Park & M4 J16. Viewing is highly recommended by the vendor's agent.

EPC

Energy Efficiency Rating		Current	Potential
Very energy efficient - lower running costs			
(92+)	A		
(81-91)	B	81	84
(69-80)	C		
(55-68)	D		
(39-54)	E		
(21-38)	F		
(1-20)	G		
Not energy efficient - higher running costs			
England, Scotland & Wales		EU Directive 2002/91/EC	





Approximate Area = 972 sq ft / 90.3 sq m
Limited Use Area(s) = 22 sq ft / 2 sq m
Garage = 141 sq ft / 13 sq m
Total = 1135 sq ft / 105.3 sq m

For identification only - Not to scale

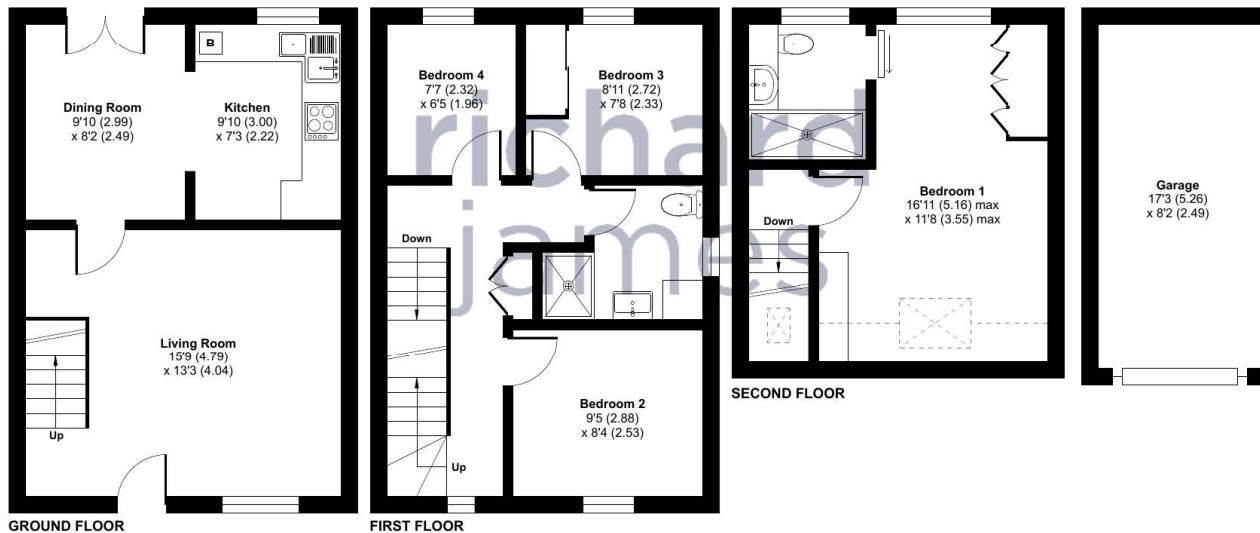

Floor plan produced in accordance with RICS Property Measurement Standards incorporating International Property Measurement Standards (IPMS2 Residential). © nche.com 2024. Produced for Richard James. REF: 1164158

Richard James & their clients give notice that:

1. These sales and particulars do not constitute any part of an offer of contract, and are for the guidance of prospective purchasers only and should not be relied on as statements of fact.
2. No representations are made in these particulars as to the condition of the property or as to whether any service or facilities are in good working order.
3. All Measurements are approximate.

EXCEPTIONAL SERVICE

Our team will guide you through the process of buying or selling your home. We have a team of dedicated sales progressors in place to ensure your purchase or sale runs smoothly through to completion, keeping you in the loop and a close eye on your chain while moving you in as swiftly and smoothly as possible.

- Honest valuations in current market conditions
- Dedicated sales progression team
- Recommended financial advisors
- 5* service from valuation to completion
- Award winning lettings service
- Ahead of the game marketing strategies
- Professional photography
- Social media marketing
- Top listings on Rightmove and Zoopla

CALL US FOR A FREE VALUATION ON YOUR PROPERTY...

**richard
james**

1 Lucena House | Shaw Village Centre | Swindon | SN5 5PY

07921 451 614 | 01793 311 014

barriebrocks@richardjames.uk

Find me on [incentivised.com/Barrie Brocks](https://www.incentivised.com/Barrie_Brocks)

rightmove
find your happy