



Juniper Close, Coleview, SN3 4DZ

Asking Price £435,000

richard james



Juniper Close

Coleview

Freehold | EPC Rating - D



A stunning four bedroom semidetached home, extended and finished to the highest of standards. The property has been improved from top to bottom by the owners.

On entry you'll find an 27ft kitchen/family room - complete with fitted appliances and kitchen island. You'll find ample seating area too and finished with sweeping doors onto the rear garden.

The ground floor is finished by separate playroom/study, utility and a cosy lounge. Rising to the first floor there are four bedrooms and a beautifully refitted four piece family bathroom. The master bedroom is complete with fitted wardrobes and an ensuite shower room.

The rear garden is a great size and very private, finished with ample patio space and artificial turf.



At the front of this property you'll find an abundance of parking for c.7 vehicles. Call us today to book your viewing.

EPC - D
COUNCIL TAX BAND - C





richard
james



richard
james



richard
james



richard
james



richard
james





Floorplan

Approximate Area = 1456 sq ft / 135.2 sq m

For identification only - Not to scale

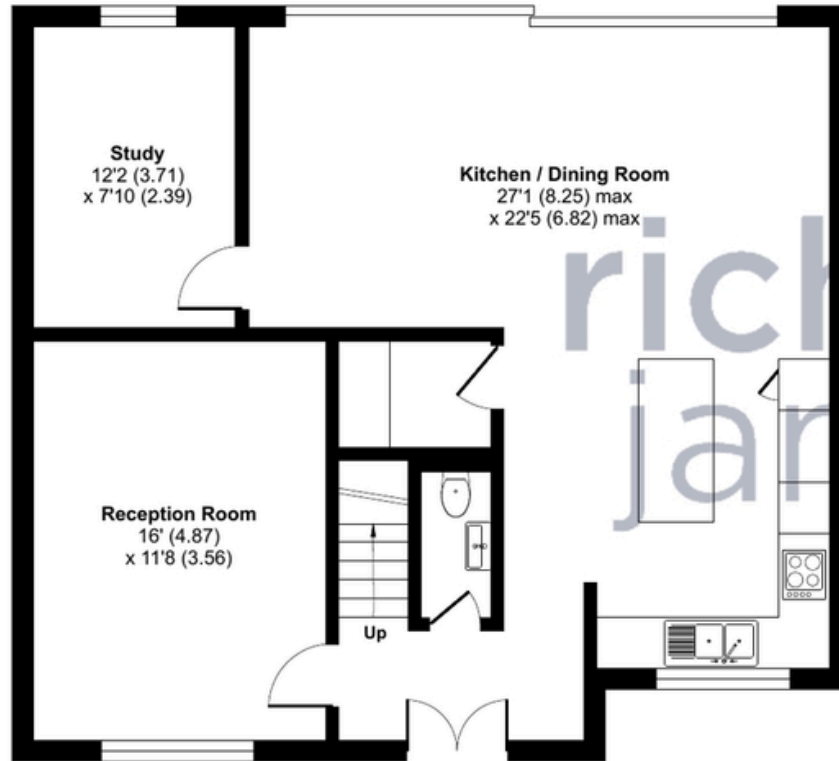

GROUND FLOOR

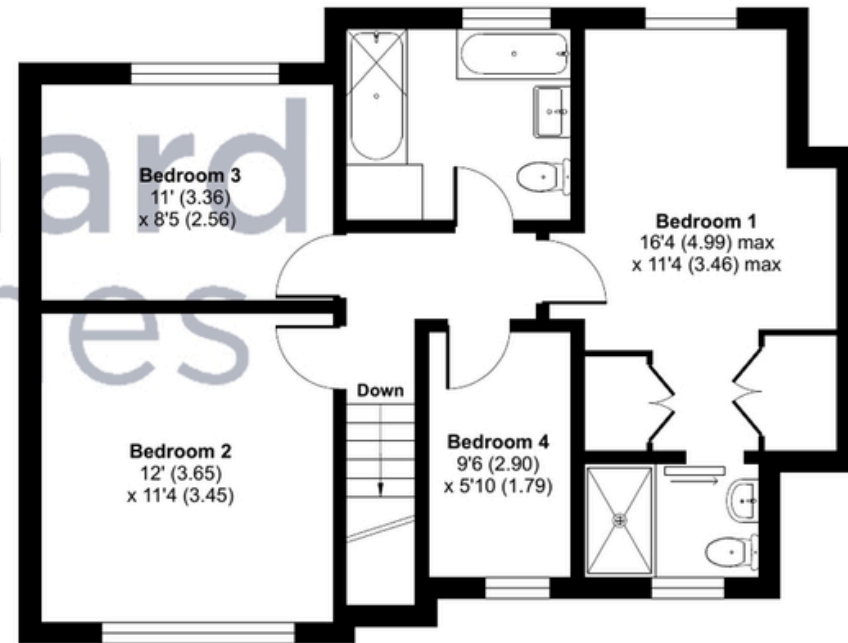

FIRST FLOOR



Floor plan produced in accordance with RICS Property Measurement Standards incorporating International Property Measurement Standards (IPMS2 Residential). © nrichcom 2024. Produced for Richard James. REF: 1153538

01793 261 262

northswindon@richardjames.uk

Gemini House | Hargreaves Road | Swindon | SN25 5AZ

richard james

richardjames.uk