



Tudor Crescent, Stratton, SN3 4JS

asking price **£350,000**

**richard
james**



 4  2  1

FOUR BEDROOMS
NO ONWARD CHAIN
THREE DOUBLES
LOVELY GARDEN
SOUGHT AFTER STREET IN LOWER STRATTON
DRIVEWAY PARKING
GARAGE
POTENTIAL TO EXTEND STPP

This is a great opportunity to put your own stamp on things. The home has been extended allowing versatile living, there are now four bedrooms upstairs. three of which are generous doubles.

Downstairs boasts a living room with bayfronted window flooding the space with natural light as well as space for dining at the rear. There is an extra room to the side of the kitchen which could be used as a utility room or study.

Externally the home has a beautiful front garden with space for parking and a very cute garden perfect for those who are green fingered.

The street is ever so popular with families and close to local schools and shops. Offered with no onward chain we highly recommend a viewing...





richard
james



richard
james



richard
james



richard
james



richard
james



richard
james



call us for a free
valuation on your property

eastswindon@richardjames.uk

Grange Drive | Stratton | SN3 4LA

exceptional service

Our team will guide you through the process of buying or selling your home.

We have a team of dedicated sales progressors in place to ensure your purchase or sale runs smoothly through to completion, keeping you in the loop and a close eye on your chain while moving you in as swiftly and smoothly as possible.

- Honest valuations in current market conditions
- Dedicated sales progression team
- Recommended financial advisors
- 5* service from valuation to completion
- Award winning lettings service
- Ahead of the game marketing strategies
- Professional photography
- Social media marketing
- Top listings on Rightmove and Zoopla

call us for a free
valuation on your property

eastswindon@richardjames.uk

Grange Drive | Stratton | SN3 4LA

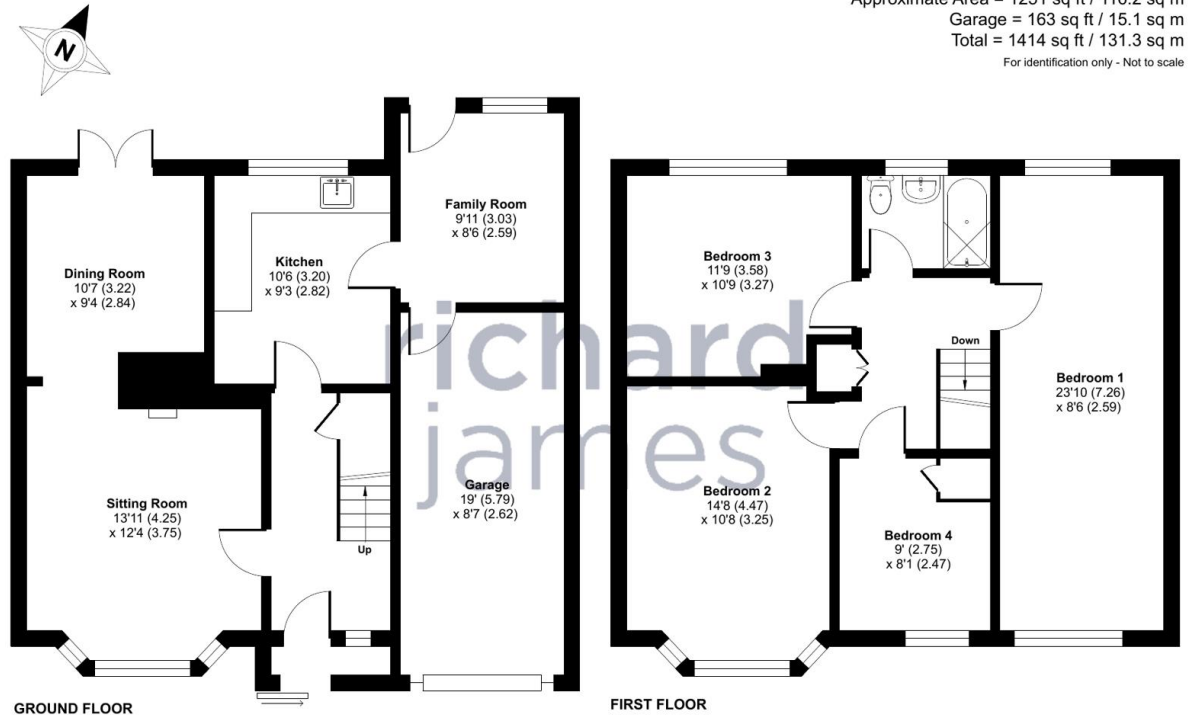

 Floor plan produced in accordance with RICS Property Measurement Standards incorporating International Property Measurement Standards (IPMS2 Residential). © richcom 2024. Produced for Richard James. REF: 1147577

Richard James & their clients give notice that:

1. These sales and particulars do not constitute any part of an offer of contract, and are for the guidance of prospective purchasers only and should not be relied on as statements of fact.
2. No representations are made in these particulars as to the condition of the property or as to whether any service or facilities are in good working order.
3. All Measurements are approximate.

rightmove 