



richard  
james

40 Wavell Road, Pinehurst, Swindon, Wiltshire, SN2 1LB

Asking Price £180,000



## IN A NUTSHELL

---

 **3**  **1**  **2**

---

\*\*\* AVAILABLE FOR CASH BUYERS ONLY \*\*\*

This three bedroom semi-detached property is located on Wavell Road in the Pinehurst area and would be ideal for a family or investment purchaser.

This generously sized home is well positioned overlooking a green and would require some modernisation.

The ground floor living accommodation comprises; Entrance porch, a spacious lounge/dining room leading to the kitchen/diner offering a view to the rear.

The first floor offers; first floor landing, a generous main bedroom with fitted storage, a large second bedroom, bedroom three plus the family shower room.

To the rear is an enclosed rear garden with a patio leading to a generous lawn. There is also a storage shed.

THIS PROPERTY IS OF A NON STANDARD CONSTRUCTION.

---

**EPC - D**

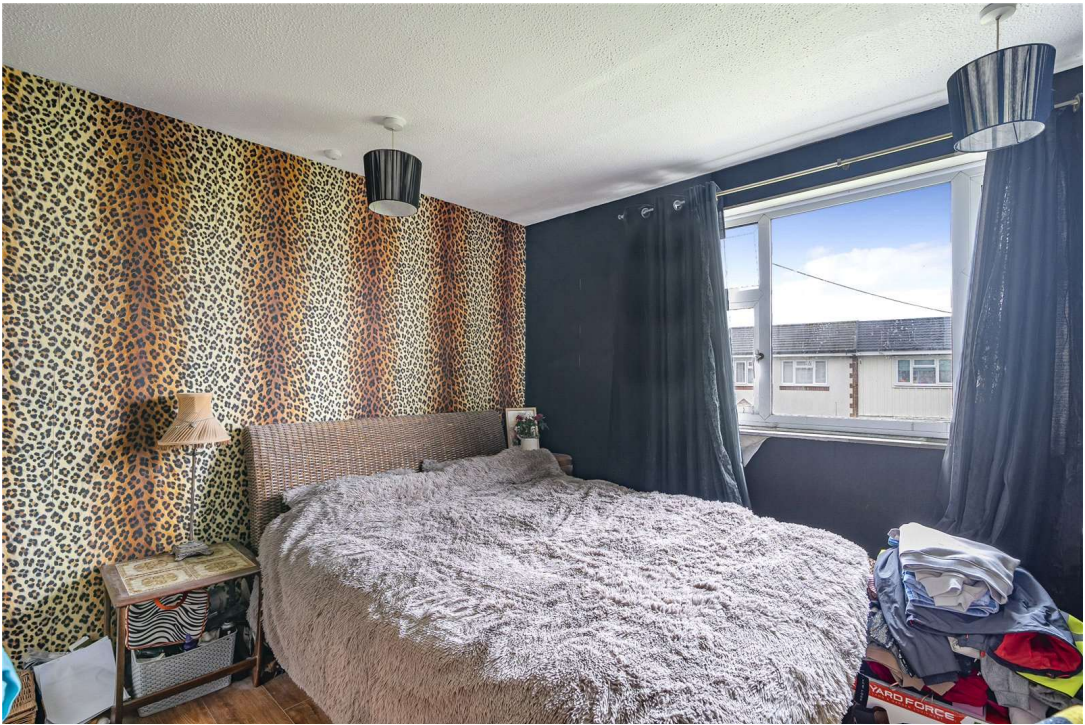

## EXCEPTIONAL SERVICE

Our team will guide you through the process of buying or selling your home. We have a team of dedicated sales progressors in place to ensure your purchase or sale runs smoothly through to completion, keeping you in the loop and a close eye on your chain while moving you in as swiftly and smoothly as possible.

-  Honest valuations in current market conditions
-  Dedicated sales progression team
-  Recommended financial advisors
-  5\* service from valuation to completion
-  Award winning lettings service
-  Ahead of the game marketing strategies
-  Professional photography
-  Social media marketing
-  Top listings on Rightmove and Zoopla

**CALL US FOR A FREE VALUATION ON YOUR PROPERTY...**

**richard  
james**

1 Lucena House | Shaw Village Centre | Swindon | SN5 5PY

07557 304 216 | 01793 311 030

jackrogers@richardjames.uk

Find me on [incentivised.com/Jack Rogers](https://www.incentivised.com/JackRogers)

Approximate Area = 947 sq ft / 87.9 sq m  
Outbuildings = 61 sq ft / 5.6 sq m  
Total = 1008 sq ft / 93.6 sq m  
For identification only - Not to scale

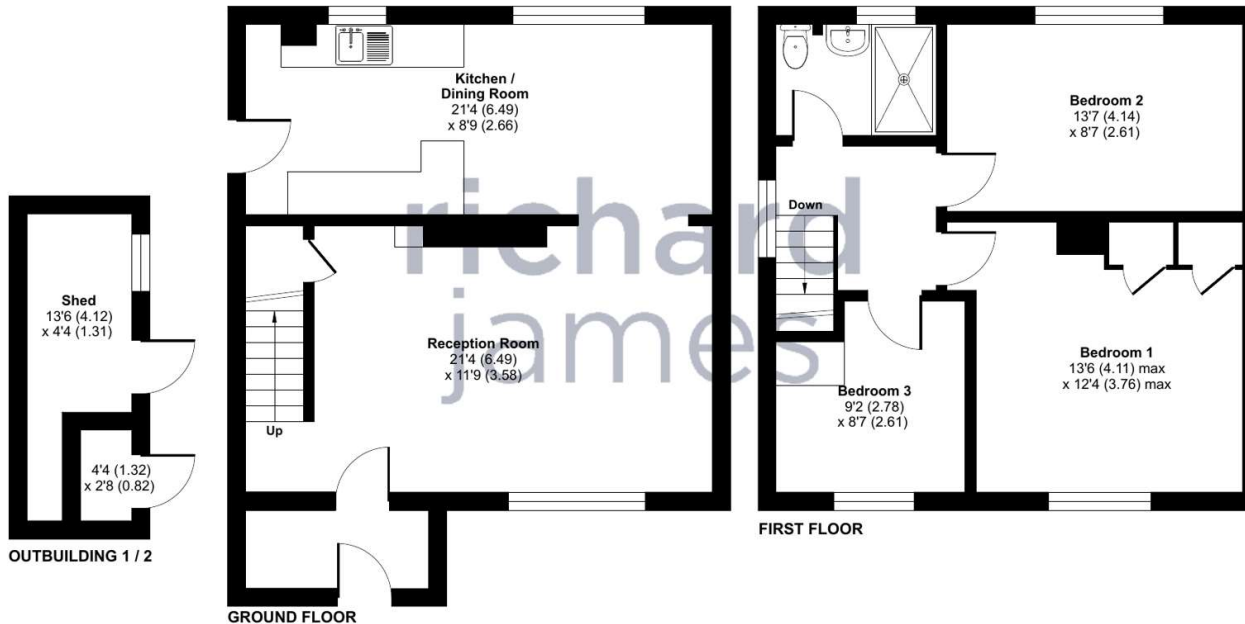

 Floor plan produced in accordance with RICS Property Measurement Standards incorporating International Property Measurement Standards (IPMS2 Residential). © n3checom 2024. Produced for Richard James. REF: 1121629

### Richard James & their clients give notice that:

- These sales and particulars do not constitute any part of an offer of contract, and are for the guidance of prospective purchasers only and should not be relied on as statements of fact.
- No representations are made in these particulars as to the condition of the property or as to whether any service or facilities are in good working order.
- All Measurements are approximate.

**rightmove**  
find your happy