

richard
james



25 Masefield, Royal Wootton Bassett, SN4 8JS

Offers Over £240,000



IN A NUTSHELL



This is an exquisite property, ready to move into and has the added benefit of a garage and plenty of driveway parking.

The entrance door leads into a hall with stairs to the first floor and a downstairs shower-room, further to this is a fully equipped kitchen, good-sized living room, and conservatory.

Upstairs you'll find the bright main bedroom which gets plenty of natural light and good sized second bedroom with ensuite bathroom.

Outside, the property has a private enclosed rear garden, parking for numerous vehicles and a garage with up and over door.

EPC

Energy Efficiency Rating		Current	Potential
Very energy efficient - lower running costs			
(92+)	A		
(81-91)	B		83
(69-80)	C		
(55-68)	D	64	
(39-54)	E		
(21-38)	F		
(1-20)	G		
Not energy efficient - higher running costs			
England, Scotland & Wales		EU Directive 2002/91/EC	

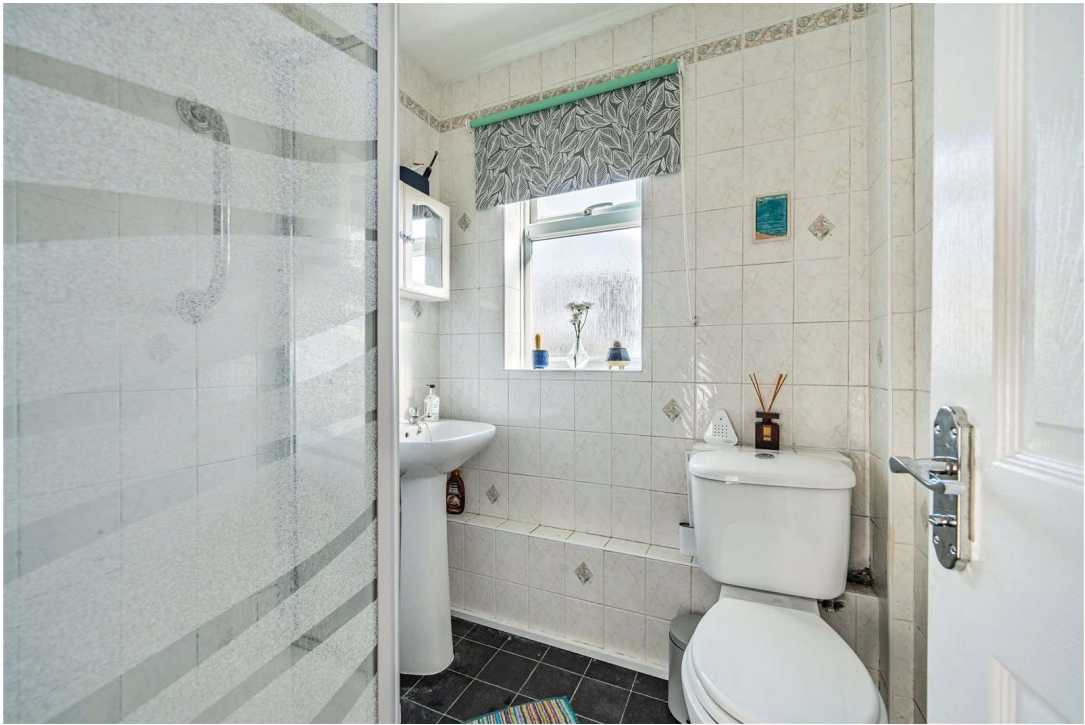

EXCEPTIONAL SERVICE

Our team will guide you through the process of buying or selling your home. We have a team of dedicated sales progressors in place to ensure your purchase or sale runs smoothly through to completion, keeping you in the loop and a close eye on your chain while moving you in as swiftly and smoothly as possible.

-  Honest valuations in current market conditions
-  Dedicated sales progression team
-  Recommended financial advisors
-  5* service from valuation to completion
-  Award winning lettings service
-  Ahead of the game marketing strategies
-  Professional photography
-  Social media marketing
-  Top listings on Rightmove and Zoopla

CALL US FOR A FREE VALUATION ON YOUR PROPERTY...

**richard
james**

139 High Street | Royal Wootton Bassett | SN4 7AY

| 01793 311 019

lukehumphries@richardjames.uk

Find me on [incentivised.com/Luke Humphries](https://www.incentivised.com/LukeHumphries)

Approximate Area = 723 sq ft / 67.2 sq m
Garage = 160 sq ft / 14.8 sq m
Total = 883 sq ft / 82 sq m
For identification only - Not to scale



Floor plan produced in accordance with RICS Property Measurement Standards incorporating International Property Measurement Standards (IPMS2 Residential). © richardjames 2023. Produced for Richard James. REF: 1040212.

Richard James & their clients give notice that:

1. These sales and particulars do not constitute any part of an offer of contract, and are for the guidance of prospective purchasers only and should not be relied on as statements of fact.
2. No representations are made in these particulars as to the condition of the property or as to whether any service or facilities are in good working order.
3. All Measurements are approximate.

rightmove
find your happy