



Fitwell Road, Redhouse, SN25 2EZ

Asking Price £400,000

richard james



Fitwell Road

Redhouse

Freehold | EPC Rating - D



Introducing Fitwell Road, a substantial five bedroom detached home in the heart of Redhouse, North Swindon. With three floors of spacious, versatile accommodation - it's ideal for families! On entry to the home there is a front hall, allowing access to the kitchen diner, utility, lounge and WC.

The kitchen has been beautifully re-fitted, and completed wood worktops, adding to the modern feel of the home.

Rising to the first floor, you'll find two double bedrooms. The master bedroom is a fantastic size and benefits from an en-suite shower room. The additional room is currently set up as a cinema room but would make a good size bedroom, spanning the full width of the house.

At the top of the home, there are a further three bedrooms and the family bathroom. One of which with a further en-suite shower room and built in wardrobes.

Externally, the rear garden has been landscaped by the current owners with a patio area with pergola over. The lawn has been laid to artificial grass currently featuring a putting green.

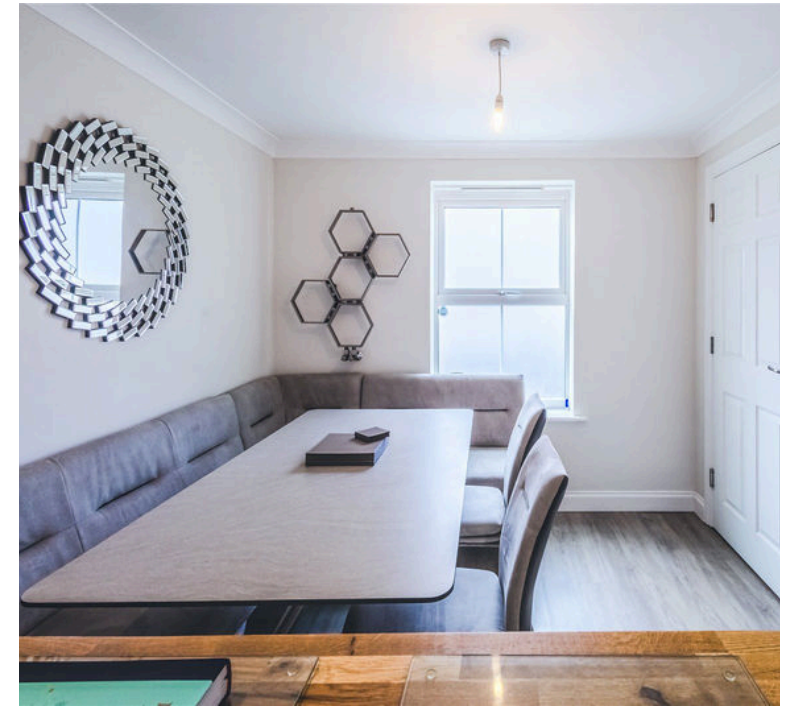

A gated drive and single garage to the side complete this fantastic home.
Call now to arrange your viewing!

EPC - D
COUNCIL TAX BAND - E

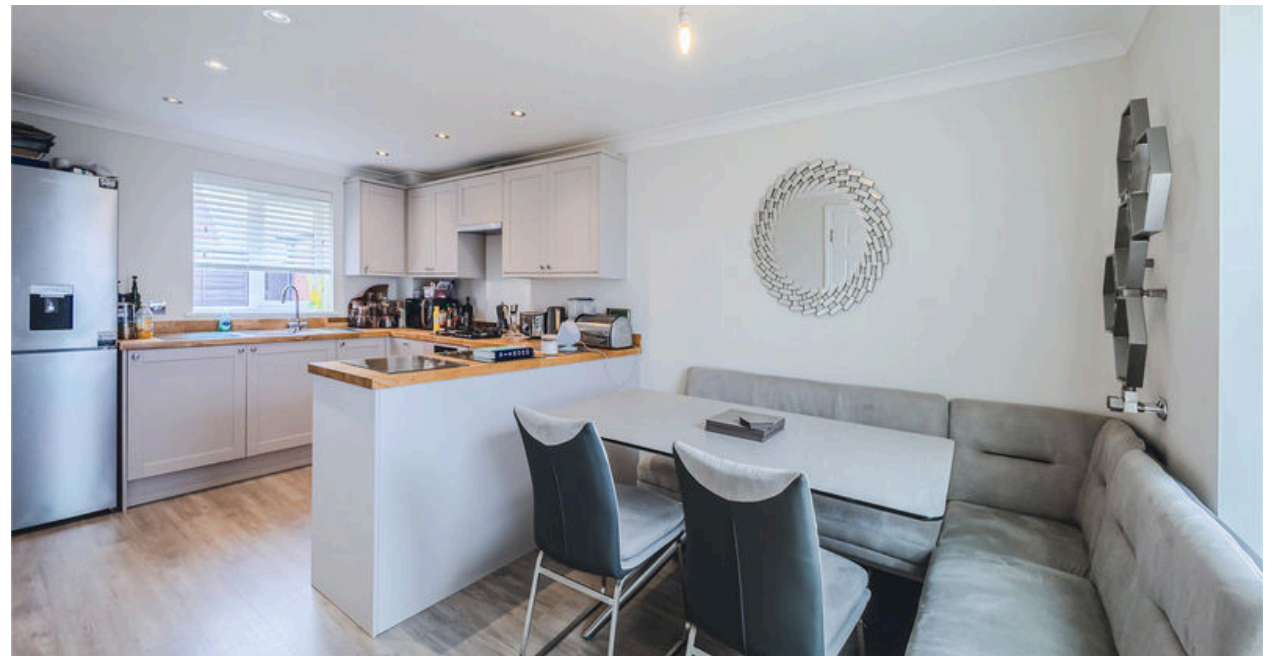







Floorplan

▼ Ground Floor

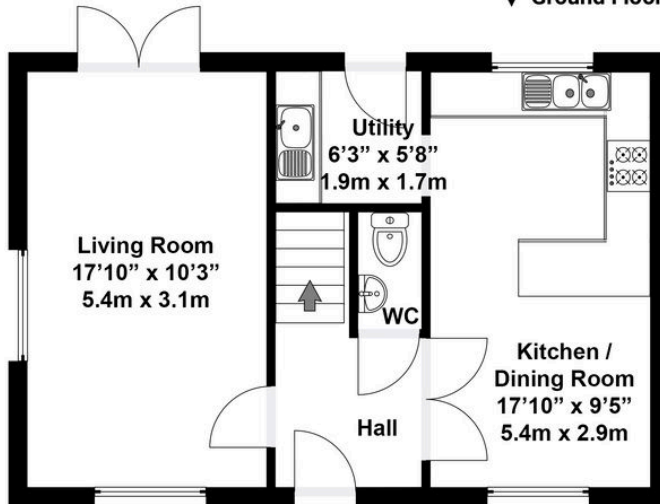

Total area approx: 1505 sq ft / 140 sq m
(Includes garage)

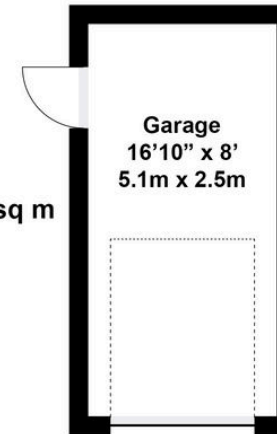

▼ 1st Floor

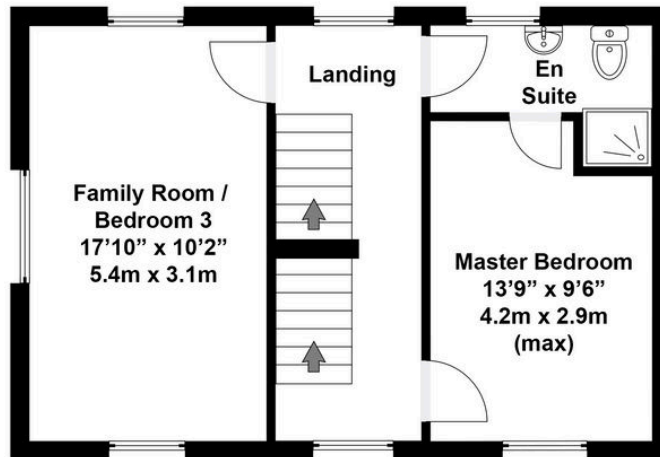

▼ 2nd Floor

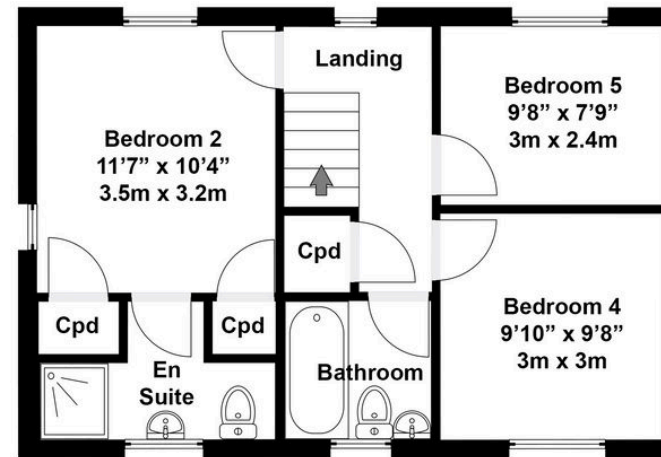

N.B. Whilst care has been taken with this floor plan to reflect an accurate likeness of the property it should only be used as an approximation for illustrative purposes only, specifically no guarantee is given and all should not be relied on solely as a basis of valuation. Plan not to scale.

01793 261 262

northswindon@richardjames.uk

Gemini House | Hargreaves Road | Swindon | SN25 5AZ

richard james

richardjames.uk