

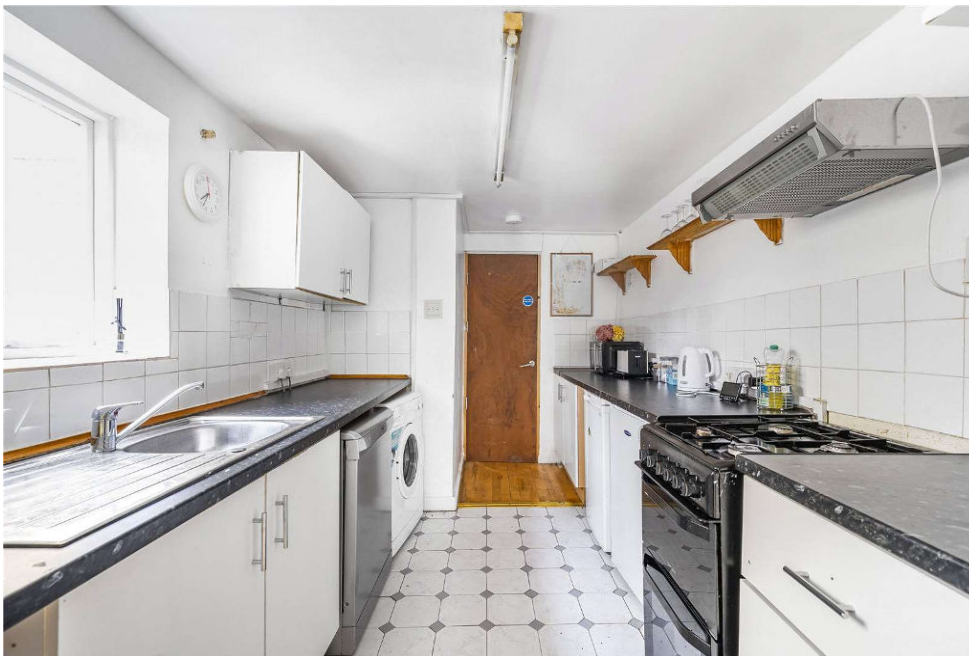

Dartmoor Street, Southville, BS3 1HG

offers over **£365,000**

**richard
james**

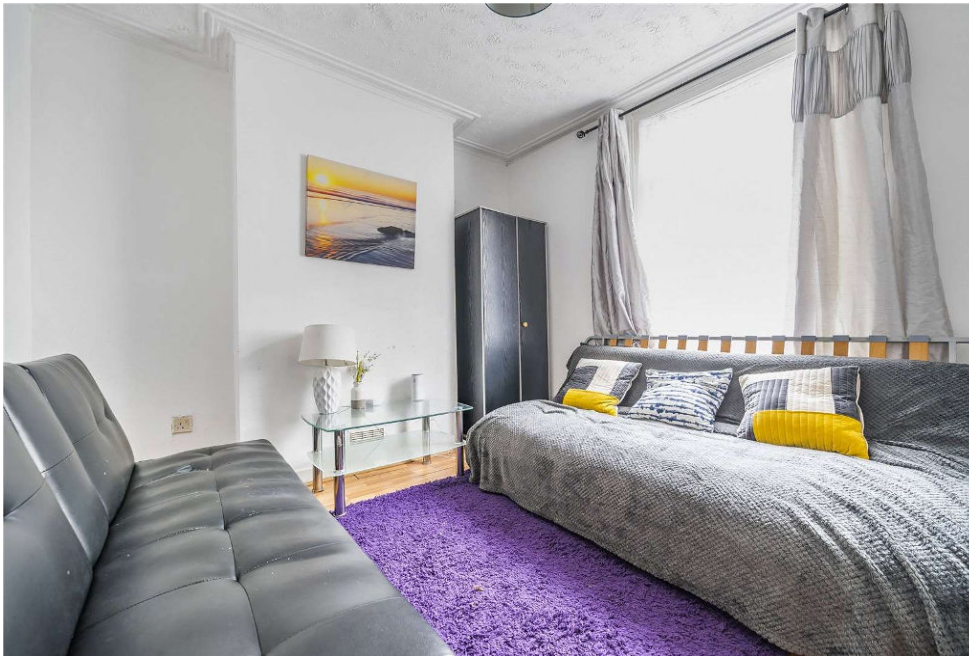

freehold energy
efficiency rating

To

** OFFERED FOR SALE WITH NO ONWARD CHAIN **

This three bedroom mid terrace home is well located on Dartmoor Street in Southville, Bristol.

This property would be ideal for a first time buyer, couple or investment buyer due to its good location, its generous bedrooms plus its two reception rooms.

The ground floor living accommodation comprises; entrance porch, entrance hall, the living room, the dining room, kitchen, inner lobby and the bathroom.

To the rear is a small low maintenance enclosed rear garden laid to artificial lawn.

The first floor offers; first floor landing, a generous main bedroom, the second bedroom plus bedroom three.



exceptional service

Our team will guide you through the process of buying or selling your home.

We have a team of dedicated sales progressors in place to ensure your purchase or sale runs smoothly through to completion, keeping you in the loop and a close eye on your chain while moving you in as swiftly and smoothly as possible.

- Honest valuations in current market conditions
- Dedicated sales progression team
- Recommended financial advisors
- 5* service from valuation to completion
- Award winning lettings service
- Ahead of the game marketing strategies
- Professional photography
- Social media marketing
- Top listings on Rightmove and Zoopla

call us for a free
valuation on your
property

westswindon@richardjames.uk

Lucena House | Shaw Village Centre | SN5 5PY

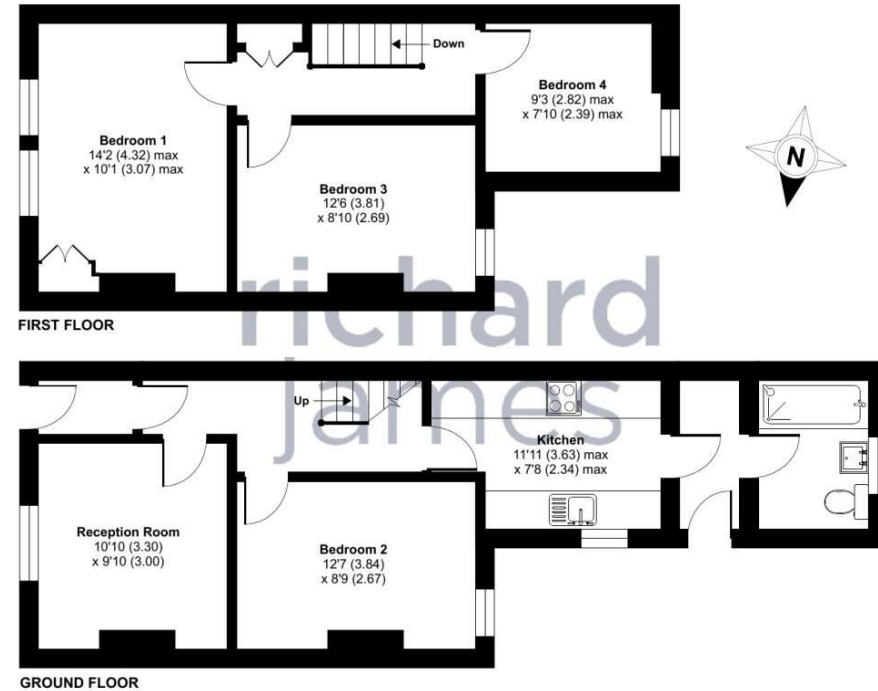

Floor plan produced in accordance with RICS Property Measurement Standards incorporating International Property Measurement Standards (IPMS2 Residential). © richccm 2024. Produced for Richard James. REF: 1109305

Richard James & their clients give notice that:

1. These sales and particulars do not constitute any part of an offer of contract, and are for the guidance of prospective purchasers only and should not be relied on as statements of fact.
2. No representations are made in these particulars as to the condition of the property or as to whether any service or facilities are in good working order.
3. All Measurements are approximate.

rightmove