



Wheatlands, Haydon Wick, SN25 1RL
Guide Price £310,000 - £325,000

richard james



Wheatlands

Haydon Wick

Freehold | EPC Rating - tbc



Located at the end of a quiet cul-de-sac in Haydon Wick, North Swindon, you'll find this extended 3 bedroom detached home.

Beautifully maintained by the current owners and nearby to local schools and amenities it's ideal for families.

On entry to the home there is an extended front hall allowing access to the kitchen, downstairs cloakroom, lounge diner and extension to the rear, currently being used as a snug.

Upstairs, you'll find the family bathroom and three good size bedrooms with the master and bedroom two offering a great view reaching over North Swindon.



The rear garden is a lovely size and is mostly laid to lawn with a decked area at the rear to catch the sun.
Call now to arrange your viewing!

EPC - TBC
COUNCIL TAX BAND - D







Floorplan

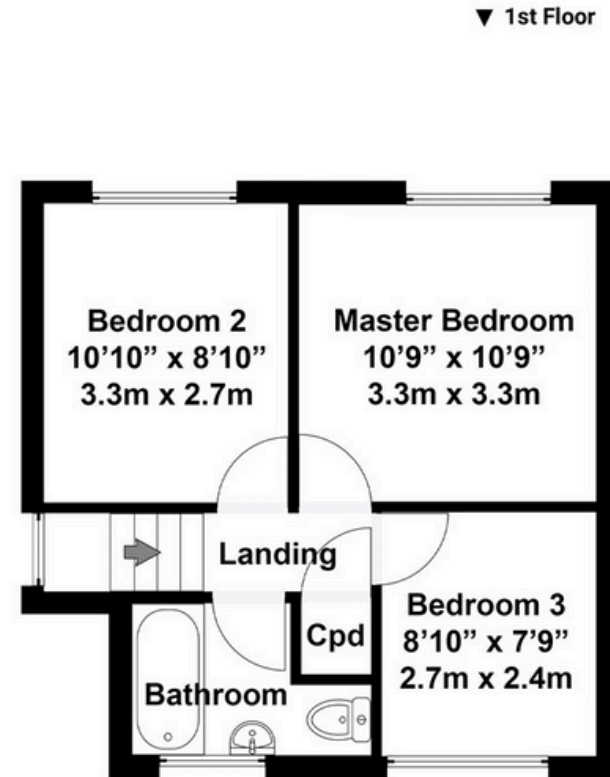
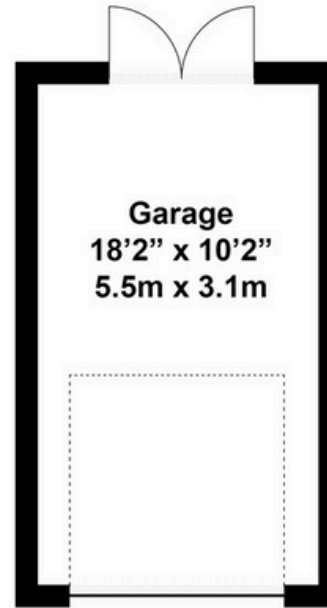
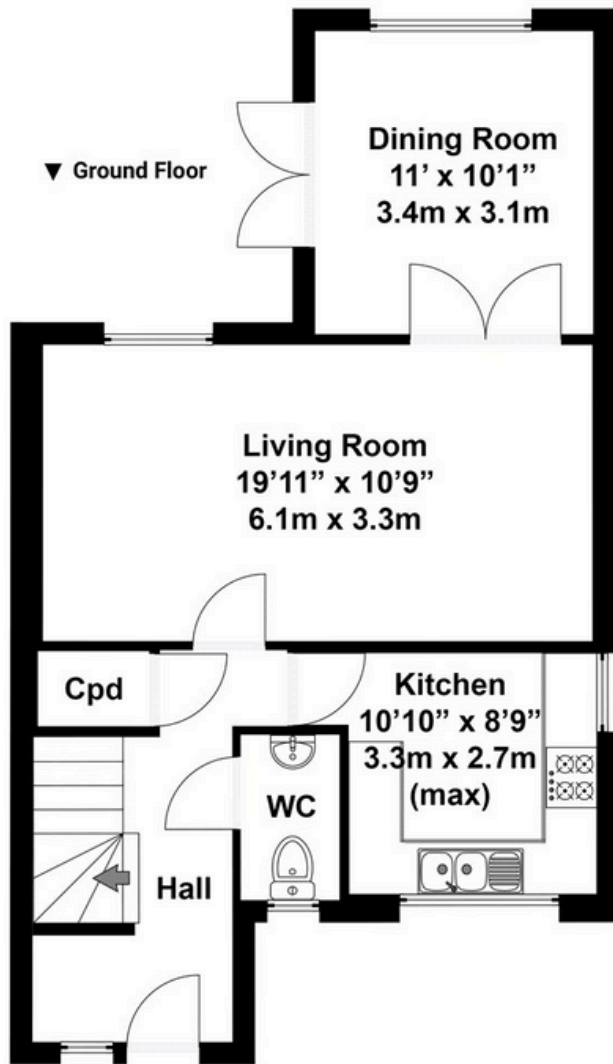

Total area approx: 1078 sq ft / 100 sq m
(Includes garage)

N.B. Whilst care has been taken with this floor plan to reflect an accurate likeness of the property it should only be used as an approximation for illustrative purposes only, specifically no guarantee is given and all should not be relied on solely as a basis of valuation. Plan not to scale.

01793 261 262

northswindon@richardjames.uk

Gemini House | Hargreaves Road | Swindon | SN25 5AZ

richard james

richardjames.uk