



Burden Close, Stratton, SN3 4HE

asking price **£260,000**

**richard
james**



NO ONWARD CHAIN - 3 BEDROOMS - CUL-DE-SAC - STRATTON

This is a 3-bed semi that would be perfect for a first-time buyer or someone looking to put their own stamp on things in Stratton.

Downstairs you'll find plenty of space for living as well as a kitchen and converted garage.

The property boasts driveway parking and a private garden. It is very close to local schools, shops, and amenities.

Please call us to arrange your viewing.



exceptional service

Our team will guide you through the process of buying or selling your home.

We have a team of dedicated sales progressors in place to ensure your purchase or sale runs smoothly through to completion, keeping you in the loop and a close eye on your chain while moving you in as swiftly and smoothly as possible.

- Honest valuations in current market conditions
- Dedicated sales progression team
- Recommended financial advisors
- 5* service from valuation to completion
- Award winning lettings service
- Ahead of the game marketing strategies
- Professional photography
- Social media marketing
- Top listings on Rightmove and Zoopla

call us for a free
valuation on your
property

eastswindon@richardjames.uk

Grange Drive | Stratton | SN3 4LA

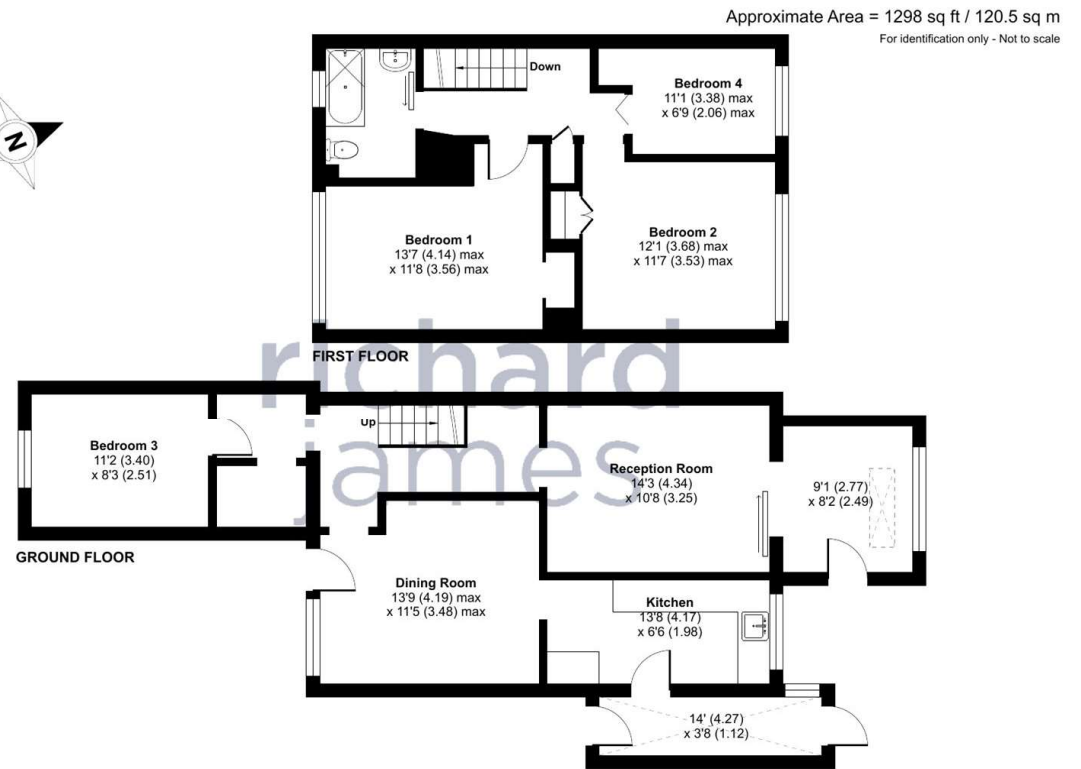

Floor plan produced in accordance with RICS Property Measurement Standards incorporating International Property Measurement Standards (IPMS2 Residential). © nrdhecom 2024. Produced for Richard James. REF: 1118503

Richard James & their clients give notice that:

1. These sales and particulars do not constitute any part of an offer of contract, and are for the guidance of prospective purchasers only and should not be relied on as statements of fact.
2. No representations are made in these particulars as to the condition of the property or as to whether any service or facilities are in good working order.
3. All Measurements are approximate.

rightmove