

richard
james



41 Woollaton Close, Grange Park, Swindon, Wiltshire, SN5 6BB

Offers Over £280,000



IN A NUTSHELL



This well presented three bedroom end of terrace home is well located in a quiet cul-de-sac in the popular area of Grange Park in West Swindon.

This property would be perfect for a couple or family due to its superb condition throughout, its landscaped rear garden plus its superb location just a short walk from local schools and offering easy access to J16 of the M4.

The ground floor living accommodation comprises; entrance hall, W.C, a bay fronted living room which is open plan to the dining room and a modern kitchen.

The first floor offers; first floor landing, the main bedroom which is a generous double bedroom, the second bedroom, a modern family bathroom plus bedroom three.

To the rear is an enclosed landscaped rear garden with a decked area with its own bar leading to an artificial lawn and a patio seating and barbeque area at the rear. There is also gated side access.

This property also has a garage located in a block to the rear of the property and accessed via driveway to the side. You can also park a car in front of the garage.

EPC

Energy Efficiency Rating		Current	Potential
Very energy efficient - lower running costs			
(92+)	A		
(81-91)	B		88
(69-80)	C	74	
(55-68)	D		
(39-54)	E		
(21-38)	F		
(1-20)	G		
Not energy efficient - higher running costs			
England, Scotland & Wales		EU Directive 2002/91/EC	



EXCEPTIONAL SERVICE

Our team will guide you through the process of buying or selling your home. We have a team of dedicated sales progressors in place to ensure your purchase or sale runs smoothly through to completion, keeping you in the loop and a close eye on your chain while moving you in as swiftly and smoothly as possible.

-  Honest valuations in current market conditions
-  Dedicated sales progression team
-  Recommended financial advisors
-  5* service from valuation to completion
-  Award winning lettings service
-  Ahead of the game marketing strategies
-  Professional photography
-  Social media marketing
-  Top listings on Rightmove and Zoopla

CALL US FOR A FREE VALUATION ON YOUR PROPERTY...

**richard
james**

1 Lucena House | Shaw Village Centre | Swindon | SN5 5PY

07557 304 216 | 01793 311 030

jackrogers@richardjames.uk

Find me on [incentivised.com/Jack Rogers](https://www.incentivised.com/JackRogers)

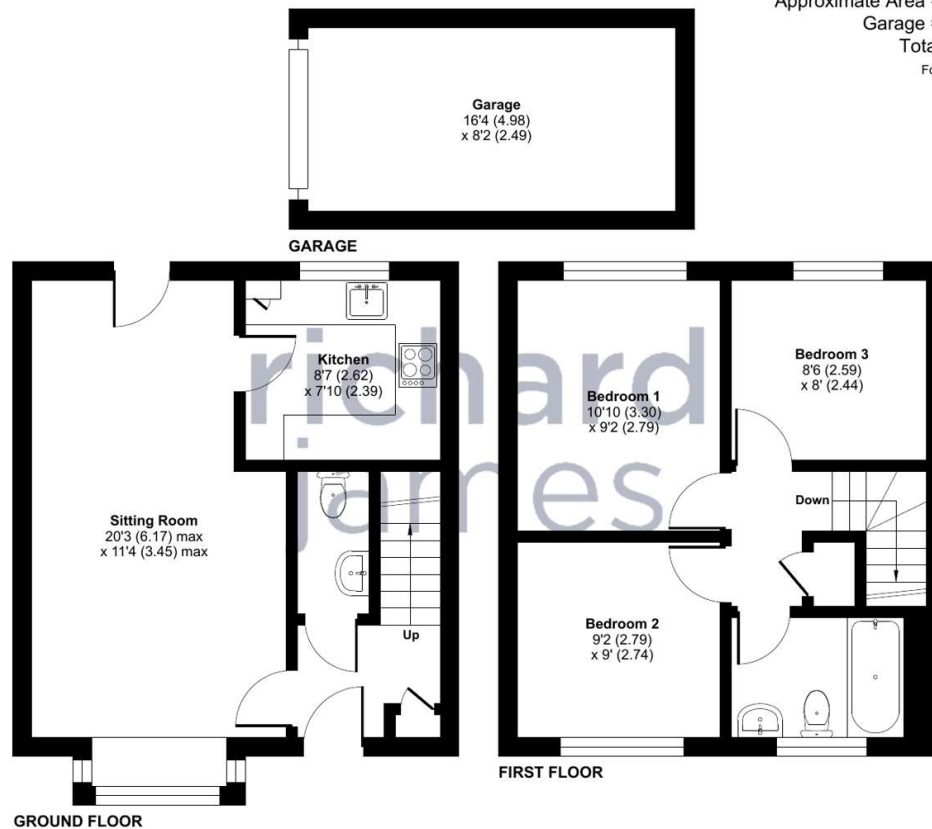

Approximate Area = 751 sq ft / 69.7 sq m
Garage = 133 sq ft / 12.3 sq m
Total = 884 sq ft / 82 sq m
For identification only - Not to scale



Floor plan produced in accordance with RICS Property Measurement Standards incorporating International Property Measurement Standards (IPMS2 Residential). © n3chem 2024. Produced for Richard James. REF: 1104396

Richard James & their clients give notice that:

1. These sales and particulars do not constitute any part of an offer of contract, and are for the guidance of prospective purchasers only and should not be relied on as statements of fact.
2. No representations are made in these particulars as to the condition of the property or as to whether any service or facilities are in good working order.
3. All Measurements are approximate.

rightmove 
find your happy