



Buckthorn Drive, Woodhall Park, SN25 3JH

Offers Over £300,000

richard james



Buckthorn Drive

Woodhall Park

Freehold | EPC Rating - TBC



Located in the sought-after residential area of Woodhall Park, this charming semi-detached house offers a perfect blend of modern living and traditional charm. Boasting three bedrooms, a spacious living area, a brand new kitchen, and a stylish family bathroom with double shower, this property is ideal for families looking for a comfortable and convenient living space.

The well-maintained garden has been mostly laid to patio and stones with a raised decked area to the front. It's the perfect place for relaxation and entertaining. Off-street parking and a garage offer added convenience for residents.

With easy access to local amenities, schools, and transport links, this property is perfectly situated for modern living. Don't miss the opportunity to make this delightful house your new home. Contact us today to arrange a viewing.

EPC: TBC
COUCIL TAX: C





Floorplan

Total area approx: 938 sq ft / 87 sq m
(Includes garage)

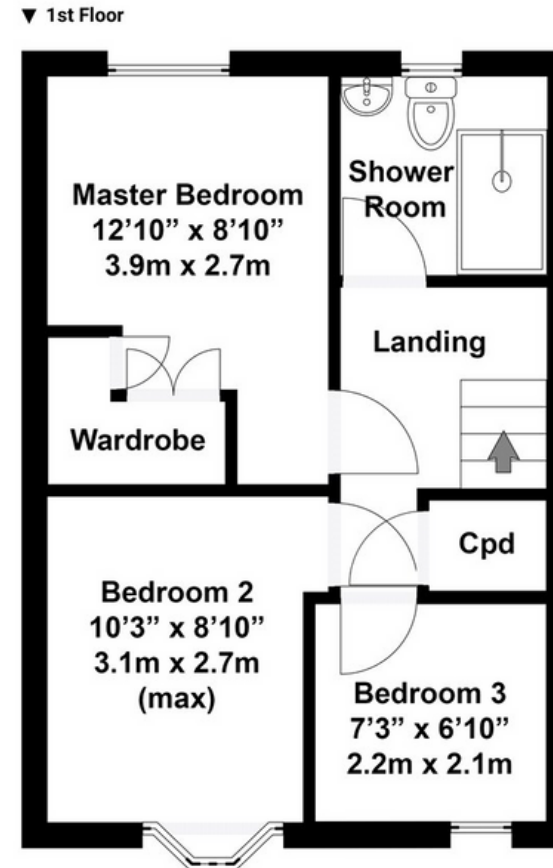
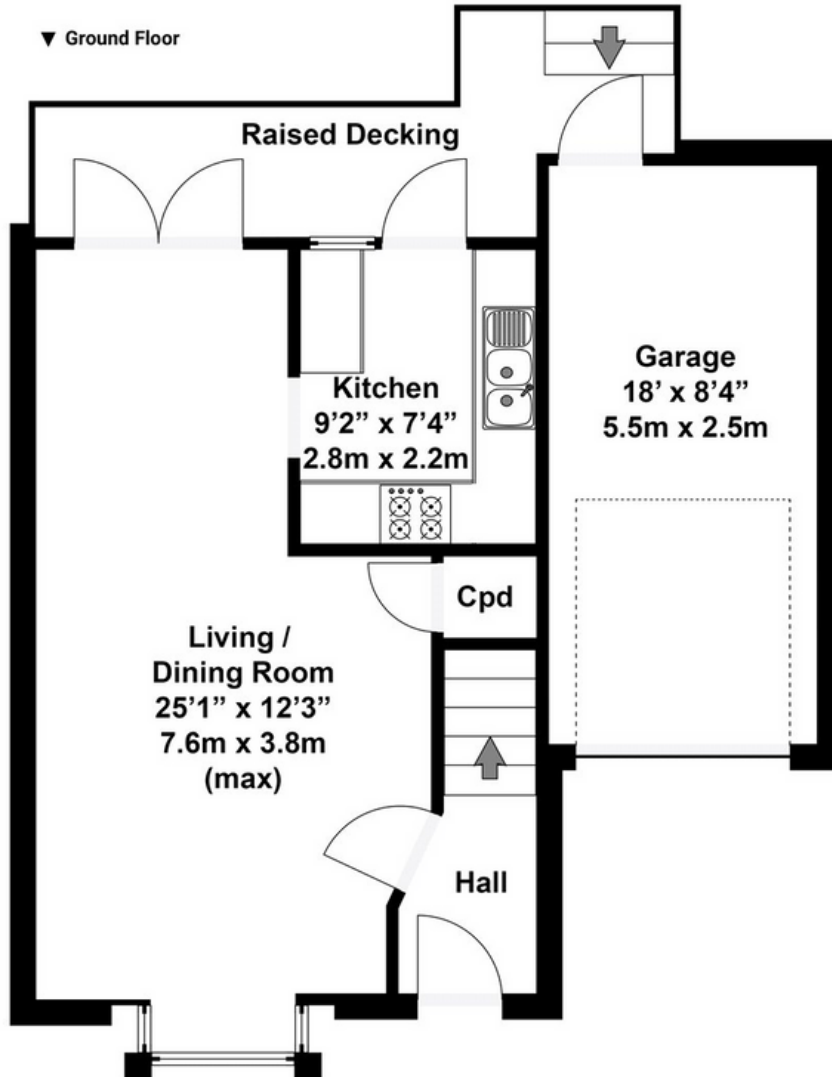

N.B. Whilst care has been taken with this floor plan to reflect an accurate likeness of the property it should only be used as an approximation for illustrative purposes only, specifically no guarantee is given and all should not be relied on solely as a basis of valuation. Plan not to scale.

01793 261 262

northswindon@richardjames.uk

Gemini House | Hargreaves Road | Swindon | SN25 5AZ

richard james

richardjames.uk