

richard
james



32 Liskeard Way, Freshbrook, Swindon, SN5 8NL

Offers in excess of £390,000



IN A NUTSHELL

 **5**
 **2**
 **3**

FOLLOW US ON INSTAGRAM
 @RJ_WESTSWINDON FOR MORE
 PROPERTY UPDATES.

We are pleased to present this big extended house which now boasts 5 bedrooms & 2 ensts, so if its space you are looking for then look no further. The property benefits from, uPVC double glazing, gas radiator central heating, sitting room, dining room, re fitted kitchen/breakfast room, 2 master bedrooms with ensts, 3 further bedrooms, family bathroom, garage & gardens. The property is well located and boasts easy access to all local amenities, shops, schools etc Lydiard Park & M4 J16. Viewing is highly recommended by the vendor's sole agent.

EPC

Energy Efficiency Rating		Current	Potential
Very energy efficient - lower running costs			
(92+)	A		
(81-91)	B		
(69-80)	C		82
(55-68)	D	68	
(39-54)	E		
(21-38)	F		
(1-20)	G		
Not energy efficient - higher running costs			
England, Scotland & Wales		EU Directive 2002/91/EC	





EXCEPTIONAL SERVICE

Our team will guide you through the process of buying or selling your home. We have a team of dedicated sales progressors in place to ensure your purchase or sale runs smoothly through to completion, keeping you in the loop and a close eye on your chain while moving you in as swiftly and smoothly as possible.

-  Honest valuations in current market conditions
-  Dedicated sales progression team
-  Recommended financial advisors
-  5* service from valuation to completion
-  Award winning lettings service
-  Ahead of the game marketing strategies
-  Professional photography
-  Social media marketing
-  Top listings on Rightmove and Zoopla

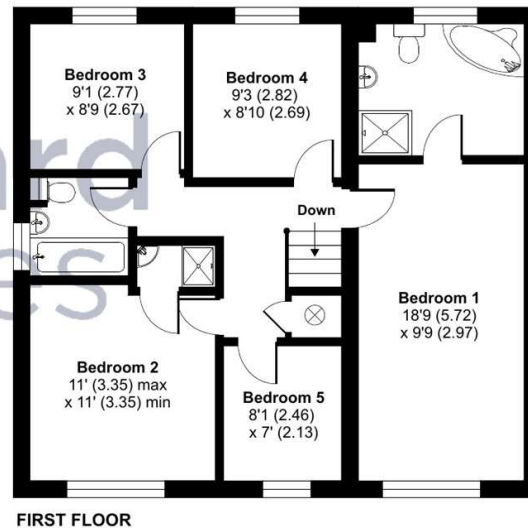
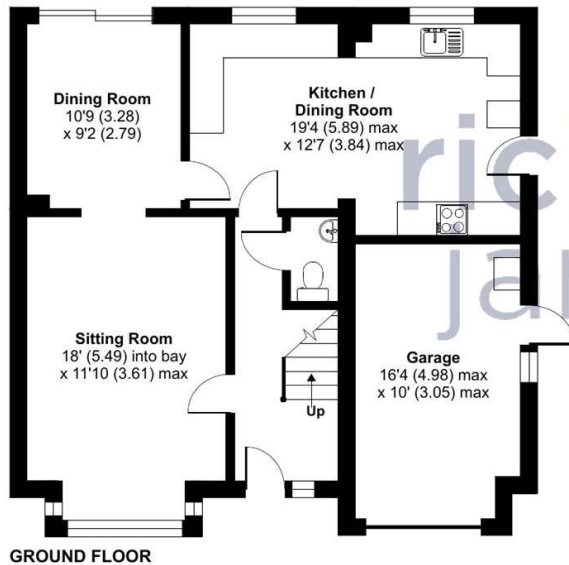
Approximate Area = 1626 sq ft / 151 sq m (includes garage)
For identification only - Not to scale



 Floor plan produced in accordance with RICS Property Measurement Standards incorporating International Property Measurement Standards (IPMS2 Residential). © n3checom 2024. Produced for Richard James. REF: 1090725

Richard James & their clients give notice that:

- These sales and particulars do not constitute any part of an offer of contract, and are for the guidance of prospective purchasers only and should not be relied on as statements of fact.
- No representations are made in these particulars as to the condition of the property or as to whether any service or facilities are in good working order.
- All Measurements are approximate.

CALL US FOR A FREE VALUATION ON YOUR PROPERTY...

richard james

1 Lucena House | Shaw Village Centre | Swindon | SN5 5PY

07921 451 614 | 01793 311 014

barriebrocks@richardjames.uk

Find me on [incentivised.com/Barrie Brocks](https://www.incentivised.com/Barrie_Brocks)

rightmove
find your happy