



Lords Close, Alexandra Park, SN4 0FJ

guide price **£575,000 - £625,000**

**richard
james**



 4  3  3

freehold

Nestled within an area of outstanding natural beauty, is this executive four bedroom detached family home, with Double Garage. Located on the popular Alexandra Park development and built by messrs. David Wilson Homes.

The property occupies a quiet, tucked away position, overlooking an open area with mature trees and hedgerows. Yet within walking distance to local newsagent, as well as hotel, bar and gym complex also. There are open fields and lovely country walks nearby and easy access to the Ridgeway Path and Barbury Castle.

This impressive home is beautifully presented and the spacious accommodation comprises: Reception Hall, Cloakroom, Family Room, 24' dual aspect Sitting Room and a superb 22' L-shaped Kitchen/Dining Room with granite worktops and integrated appliances with separate Utility Room. To the first floor, there is a Galleried Landing and four double Bedrooms and four piece Family Bathroom. The impressive Bedroom One, has a Dressing Area and Ensuite Shower Room. Bedroom Two also benefits from an additional Ensuite Shower Room.

The property is accessed along a private driveway, serving just one other property, with Double Garage and ample driveway parking to front. The pleasant enclosed Rear Garden, is laid predominantly to lawn with patio and decked areas and has direct access to the garage via a personal door.

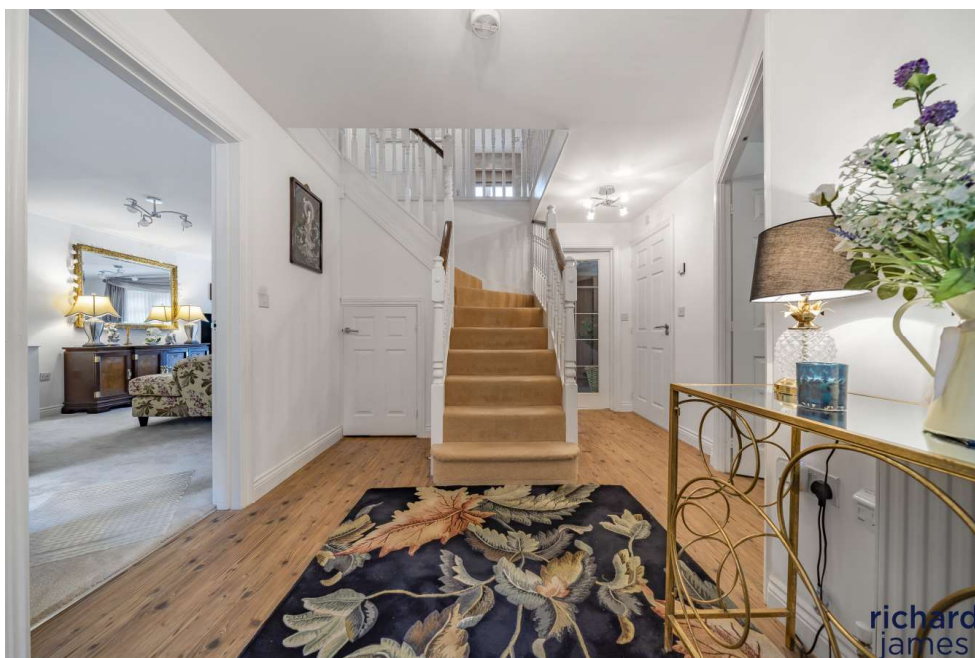





Viewing recommended by the vendors Sole Agents, Richard James.

Council Tax Band: F



richard
james



Approximate Area = 1765 sq ft / 163.9 sq m (excludes void)
 Garage = 390 sq ft / 36.2 sq m
 Total = 2155 sq ft / 200.1 sq m
 For identification only - Not to scale

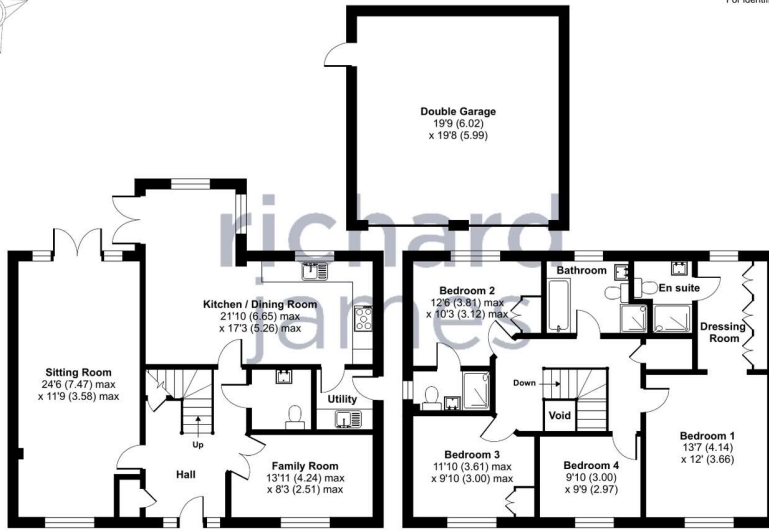

GROUND FLOOR

FIRST FLOOR



Floor plan produced in accordance with RICS Property Measurement Standards incorporating International Property Measurement Standards (IPMS2 Residential). ©richcom 2023. Produced for Richard James. REF: 1053318

Approximate Area = 1765 sq ft / 163.9 sq m (excludes void)
 Garage = 390 sq ft / 36.2 sq m
 Total = 2155 sq ft / 200.1 sq m
 For identification only - Not to scale

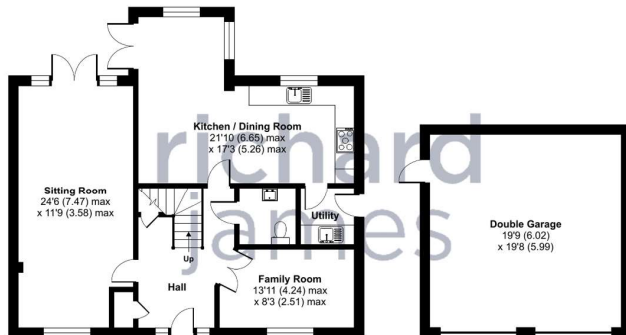

GROUND FLOOR



Floor plan produced in accordance with RICS Property Measurement Standards incorporating International Property Measurement Standards (IPMS2 Residential). ©richcom 2023. Produced for Richard James. REF: 1053318

call us for a free
 valuation on your property

wroughton@richardjames.uk

High Street | Wroughton | SN4 9JZ

exceptional service

Our team will guide you through the process of buying or selling your home.

We have a team of dedicated sales progressors in place to ensure your purchase or sale runs smoothly through to completion, keeping you in the loop and a close eye on your chain while moving you in as swiftly and smoothly as possible.

- Honest valuations in current market conditions
- Dedicated sales progression team
- Recommended financial advisors
- 5* service from valuation to completion
- Award winning lettings service
- Ahead of the game marketing strategies
- Professional photography
- Social media marketing
- Top listings on Rightmove and Zoopla

call us for a free
valuation on your property

wroughton@richardjames.uk

High Street | Wroughton | SN4 9JZ



Approximate Area = 1765 sq ft / 163.9 sq m (excludes void)
Garage = 390 sq ft / 36.2 sq m
Total = 2155 sq ft / 200.1 sq m
For identification only - Not to scale

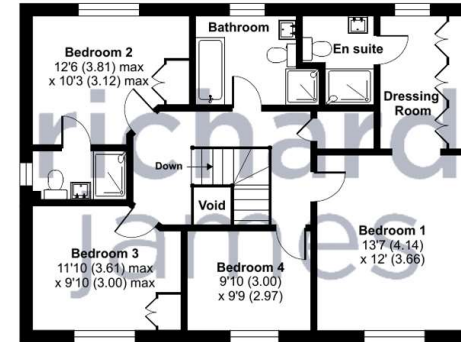

FIRST FLOOR



Floor plan produced in accordance with RICS Property Measurement Standards incorporating International Property Measurement Standards (IPMS2 Residential). © richcom 2023. Produced for Richard James. REF: 1053318

Richard James & their clients give notice that:

1. These sales and particulars do not constitute any part of an offer of contract, and are for the guidance of prospective purchasers only and should not be relied on as statements of fact.
2. No representations are made in these particulars as to the condition of the property or as to whether any service or facilities are in good working order.
3. All Measurements are approximate.

rightmove