



Havisham Drive, Haydon End, SN25 1BL

Asking Price £305,000

richard james

richard
james



Havisham Drive

Haydon End

Freehold | EPC Rating - TBC



A brilliant sized three bedroom end of terrace home, offered for sale in the popular Haydon End in North Swindon. The property is in great condition throughout and comprises; entrance hall, sitting room with patio doors onto the rear garden, an amazing kitchen/diner which is a brilliant size, with bay window to front and door to rear garden. Upstairs you'll find three good sized bedrooms, with an ensuite to the master as well as a family bathroom. Bedrooms 1 & 2 come complete with cupboard space. The rear garden is a fantastic size for the area; laid mostly to lawn but offering both patio and decking areas. Just to the side you'll find a garage with ample driveway parking in front of it. There are both primary & secondary schools within walking distance to this property, as well North Swindon Orbital Centre. A great home, call us today to book your viewing.

EPC - TBC
Council Tax Band - D



richard
james





richard
james

Approximate Area = 969 sq ft / 90 sq m
Garage = 87 sq ft / 8 sq m
Total = 1056 sq ft / 98 sq m

For identification only - Not to scale

Floorplan

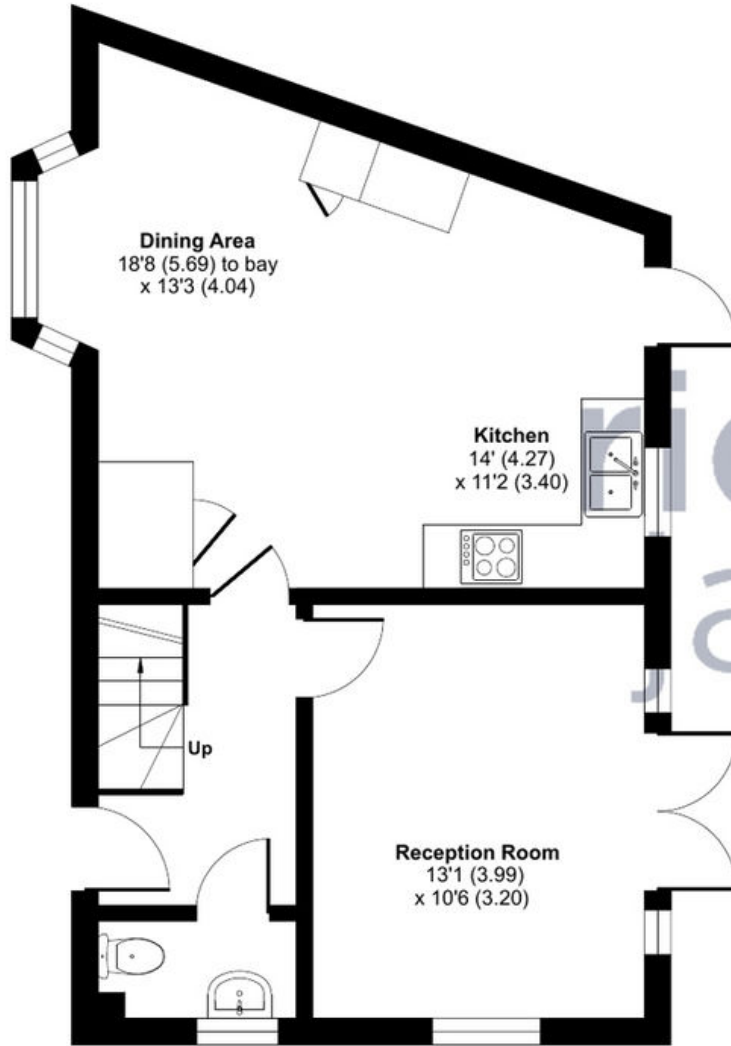

GROUND FLOOR

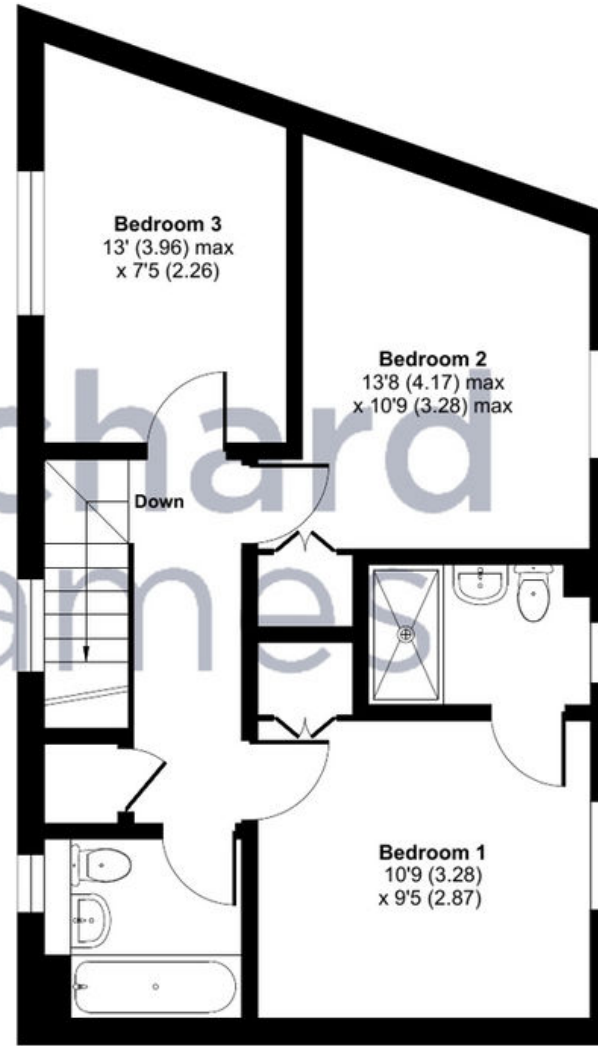

FIRST FLOOR



Floor plan produced in accordance with RICS Property Measurement Standards incorporating International Property Measurement Standards (IPMS2 Residential). © nichecom 2023. Produced for Richard James. REF: 1023471

01793 261 262

northswindon@richardjames.uk

Gemini House | Hargreaves Road | Swindon | SN25 5AZ

richard james

richardjames.uk